

## Reported Road Casualties in North Yorkshire: Annual Report 2016



Highways and Transportation  
County Hall  
North Yorkshire County Council  
Northallerton  
North Yorkshire  
DL7 8AH

This publication may be reproduced free of charge in any format or medium for non-commercial research, private study or internal circulation within an organisation. This is subject to it being reproduced accurately and not used in a misleading context. The material must be acknowledged and the title of the document/publication specified. This publication can also be accessed at the Roadwise website. For any other use of this material please contact [bi.operations@northyorks.gov.uk](mailto:bi.operations@northyorks.gov.uk)

The information contained in this Report will enable the County Council to continue to comply with its statutory duty under Section 39 of the Road Traffic Act 1988, i.e. to prepare and carry out a programme of measures designed to promote road safety and to carry out studies into accidents on roads within their area, taking such measures as appear to be appropriate to prevent such accidents, including:-

- The dissemination of information and advice relating to the use of roads and the giving of practical training to road users;
- The construction, improvement, maintenance or repair of roads and other measures taken in the exercise of their powers for controlling, protecting or assisting the movement of traffic on roads; and
- In constructing new roads, taking such measures as appear to the authority to be appropriate to reduce the possibilities of such accidents when the roads come into use.

Prepared for publication by:

Paula Dea  
Fiona Ancell  
James Smith  
Allan McVeigh

## Acknowledgement

The partnership extends its grateful thanks to North Yorkshire Police and their officers for their contribution towards reducing road casualties, including the collection of STATS 19 data upon which this publication is based, and without which the partnership and road safety organisation would be much less well informed.

## Contents

# Reported Road Casualties in North Yorkshire: Annual Report 2016

Table of Figures	8
Table of Tables	9
Table of Images	10
Foreword	12
Definitions	13
Local Definitions	14
Equalities & Vulnerable people	15
York and North Yorkshire - Key Findings for the Reported Road Casualties in 2016	16
North Yorkshire County- Key Findings for the Reported Road Casualties in 2016	18
Comparisons	20
Road Safety Education and Community Engagement – North Yorkshire	22
Background	22
Children - Primary Schools	23
Children - Secondary School	24
Young Drivers	24
Working with Driving Instructors	25
Motorcyclists	25
Cyclists	25
Older Drivers	26
Driving at work	27
Community Engagement/ Local Partnership Working	27
Speed Management	27
Cluster sites	28
Reported Road Collisions Involving Alcohol	29
Reported Road Collisions Involving Speed	30
Pedal Cyclist Casualties in North Yorkshire	31
Ageing Population Casualty Statistics for North Yorkshire	33
Summary of Conclusions	35
Report by District	36
Richmondshire District (Area 1)	37
Richmondshire district in brief	37
All Casualties – Richmondshire	38
Killed or Seriously Injured (KSI) Casualties - Richmondshire	39
Child Casualties - Richmondshire	40
Road Safety Education and Community Engagement - Richmondshire	41
Children - Primary School Education	41

# Reported Road Casualties in North Yorkshire: Annual Report 2016

Children - Secondary School Education	41
Young People	41
Working with Driving Instructors	42
Motorcyclists	42
Cyclists	42
Older People	43
Driving at Work	43
Community Engagement/Local partnership working.	43
Speed Management	44
Cluster sites	44
Road Safety Engineering Activities – Richmondshire	45
Hambleton District (Area 2)	46
Hambleton district in brief	46
All Casualties - Hambleton	47
Killed or Seriously Injured (KSI) Casualties - Hambleton	48
Child Casualties – Hambleton	49
Road Safety Education and Community Engagement - Hambleton	50
Children – Pre & Primary School Education	50
Children - Secondary School Education	50
Young People	51
Working with Driving Instructors	51
Motorcyclists	51
Cyclists	52
Older People	52
Driving at Work	52
Community Engagement/Local partnership working.	52
Speed Management	53
Cluster sites	53
Road Safety Engineering Activities – Hambleton	54
Scarborough District (Area 3)	55
Scarborough district in brief	55
All Casualties - Scarborough	56
Killed or Seriously Injured (KSI) Casualties - Scarborough	57
Child Casualties - Scarborough	58
Road Safety Education and Community Engagement – Scarborough	59
Children - Primary Schools	59
Bikeability	59

# Reported Road Casualties in North Yorkshire: Annual Report 2016

Bikeability Balance	59
Crucial Crew	60
Further Education	60
Young Drivers	60
Cyclists	60
Motorcyclists	61
Community Engagement/ Local Partnership Working	61
Keep Driving Safely and Older Drivers	61
Speed Management	62
Cluster sites	62
Road Safety Engineering Activities – Scarborough	63
Ryedale District (Area 4)	65
Ryedale district in brief	65
All Casualties - Ryedale	66
Killed or Seriously Injured (KSI) Casualties - Ryedale	67
Child Casualties - Ryedale	68
Road Safety Education and Community Engagement – Ryedale	69
Children - Primary School	69
Transition	69
Bikeability	69
Children - Secondary School	70
Young Drivers	70
Working with Driving Instructors	70
Motorcyclists	70
Cyclists	71
Older People	71
Community Engagement/ Local Partnership Working	71
Speed Management	72
Cluster sites	72
Road Safety Engineering Activities – Ryedale	73
Craven District (Area 5)	74
Craven district in brief	74
All Casualties – Craven	75
Killed or Seriously Injured (KSI) Casualties - Craven	76
Child Casualties - Craven	77
Road Safety Education and Community Engagement – Craven	78
Children - Primary School	78

# Reported Road Casualties in North Yorkshire: Annual Report 2016

Children - Secondary School	78
Young Drivers	78
Working with Driving Instructors	78
Motorcyclists	79
Cyclists	79
Keep Driving Safely and Older Drivers	80
Community Engagement/ Local Partnership Working	80
Speed Management	81
Cluster sites	81
Road Safety Engineering Activities – Craven	82
Harrogate district (Area 6)	83
Harrogate district in brief	83
All Casualties - Harrogate	84
Killed or Seriously Injured (KSI) Casualties - Harrogate	85
Child Casualties – Harrogate	86
Road Safety Education and Community Engagement – Harrogate	87
Children - Primary School	87
Young Drivers	87
Motorcyclists	87
Cyclists	88
Keep Driving Safely and Older Drivers	89
Working with Driving Instructors	89
Community Engagement/ Local Partnership Working	90
Speed Management	90
Cluster sites	90
Road Safety Engineering Activities – Harrogate	91
Selby district (Area 7)	95
Selby district in brief	95
All Casualties - Selby	96
Killed or Seriously Injured (KSI) Casualties - Selby	97
Child Casualties – Selby	98
Road Safety Education and Community Engagement - Selby	99
Children - Primary School	99
Bikeability	100
Children – Secondary School	101
Transition	101
Young People	101

# Reported Road Casualties in North Yorkshire: Annual Report 2016

Working with Driving Instructors	102
Motorcyclists	102
Cyclists	103
Older People	103
Community Engagement/ Local Partnership Working	103
Speed Management	104
Cluster sites	104
Road Safety Engineering Activities – Selby	105
Conclusions	107
References and Acknowledgements	109
Contact Information	110

## **Table of Figures**

Figure	Description	Page
1	An example of the key table type used in this report	14
2	RTC KSI casualties by road user group, York and North Yorkshire 2016	16
3	RTC KSI casualties by road user group, North Yorkshire 2016	18
4	Pedal cyclist casualties by district : 2000-2016	31
5	Ageing population casualties by district: 2008-2016	33
6	Collisions shown geographically, North Yorkshire 2016	36
7	Proportion of all casualties by road user type in 2016 – Richmondshire	37
8	Road traffic KSI casualty trends since 1990 – Richmondshire	39
9	Road traffic child KSI casualty trends since 1990 - Richmondshire	40
10	Proportion of all casualties by road user type in 2016 – Hambleton	43
11	Road traffic KSI casualty trends since 1990 – Hambleton	45
12	Road traffic child KSI casualty trends since 1990 - Hambleton	46
13	Proportion of all casualties by road user type in 2016 – Scarborough	53
14	Road traffic KSI casualty trends since 1990 – Scarborough	55
15	Road traffic child KSI casualty trends since 1990 - Scarborough	56
16	Proportion of all casualties by road user type in 2016 – Ryedale	63
17	Road traffic KSI casualty trends since 1990 – Ryedale	65
18	Road traffic child KSI casualty trends since 1990 - Ryedale	66
19	Proportion of all casualties by road user type in 2016 – Craven	71
20	Road traffic KSI casualty trends since 1990 – Craven	73
21	Road traffic child KSI casualty trends since 1990 - Craven	74
22	Proportion of all casualties by road user type in 2016 – Harrogate	82
23	Road traffic KSI casualty trends since 1990 – Harrogate	84
24	Road traffic child KSI casualty trends since 1990 - Harrogate	85
25	Proportion of all casualties by road user type in 2016 – Selby	94
26	Road traffic KSI casualty trends since 1990 – Selby	96
27	Road traffic child KSI casualty trends since 1990 - Selby	97
28	KSI casualties by severity in North Yorkshire 1990-2016	106

## **Table of Tables**

Table	Description	Page
1	Reported road traffic casualties by severity since 2013 - York and North Yorkshire	17
2	Reported road traffic casualties by severity since 2013 - North Yorkshire	19
3	National KSI casualty comparison	20
4	Yorkshire and Humber region KSI casualty comparison	20
5	CIPFA comparison of authorities by KSI casualties	21
6	Class 5 Highway Authorities road traffic KSI casualty comparison	21
7	Reported alcohol related collisions and casualties in York and North Yorkshire	29
8	Reported speed related road traffic collisions and casualties	30
9	Pedal cyclist casualties in North Yorkshire	32
10	Pedal cyclist casualties by district: 2008-2016	32
11	Ageing population casualties in North Yorkshire since 2013	34
12	Ageing population casualties by district: 2010-2016	34
13	Reported road traffic casualties and severity since 2013 – Richmondshire	38
14	Reported road traffic casualties and severity since 2013 – Hambleton	44
15	Reported road traffic casualties and severity since 2013 – Scarborough	54
16	Reported road traffic casualties and severity since 2013 – Ryedale	64
17	Reported road traffic casualties and severity since 2013 – Craven	72
18	Reported road traffic casualties and severity since 2013 – Harrogate	83
19	Reported road traffic casualties and severity since 2013 – Selby	95

## **Table of Images**

<b>Figure</b>	<b>Description</b>	<b>Page</b>
Front	Tour De Yorkshire Schools Baton Relay	Front
1	Cyclist and motorcyclist awareness campaign - car stickers and posters on key routes	23
2	Students taking part in the Tour De Yorkshire Schools baton relay, June 2016	23
3	Member of the Team attending the Children's Voices Conference in November	24
4	Example of Shiny Side up sign	25
5	Screen image from the updated Cycle Yorkshire website	26
6	New Riding the Routes Advice Leaflet	26
7	Roadside poster designs popular cycling routes	26
8	Hambleton & Richmond Crucial Crew	41
9	Biker down materials	42
10	Dark Skies event at Hawes	42
11	Petrol and Pistons event at Croft Circuit	43
12	Petrol and Pistons event at Croft Circuit	43
13	Spike the hedgehog engaging with children at Huby Primary School	47
14	Driving Simulator in use at Northallerton College	47
15	Motorcyclists at RAF Leeming after successful completion of a BikeSafe course	47
16	A Bikeability Training at Mowbray School	48
917	Hambleton Area Road Safety Officer at Easingwold market place Engagement Event	48
18	Display Unit in use at RAF Linton-on-Ouse	49
19	Bikeability Balance at East Ayton Primary School	57
20	Partners at Actions Have Consequences event	58
21	Whitby Cycle Festival	59
22	New Riding the Routes Advice Leaflet	59
23	Motorcycle Park at Oliver's Mount Races	59
24	Older Driver Engagement at South Cliff Community Café	60
25	Drive session at Lady Lumley's	68
26	Engagement with Motorcyclists at Helmsley Market Place	69
27	Attendance at the Tour De Yorkshire, Kirbymoorside	70
28	Drink/Drug Drive event at Malton ASDA	70
29	Reception children at St Stephen's School, Skipton, try out the new Bikeability Plus course	75
30	Motorcycle campaign engagement at Devil's Bridge, Kirkby Lonsdale	76

## Reported Road Casualties in North Yorkshire: Annual Report 2016

31	Safe helmet removal session on Biker Down course	76
32	New Riding the Routes Advice Leaflet	77
33	Roadside poster designs currently being trialled on popular cycling routes	77
34	Don't drink or drug drive banners deployed on the 95 Alive Exhibition Trailer	78
35	Don't drink or drug drive banners deployed on the 95 Alive Exhibition Trailer	78
36	Biker down materials	87
37	Screen image from the updated Cycle Yorkshire website	87
38	New Riding the Routes Advice Leaflet	87
39	Roadside information posters	88
40	Instructors at the Army Foundation College try out our simulated driving challenges before the students arrive.	89
41	Students watch on keenly as other platoon members try out their driving Skills on our interactive simulator.	89
42	Prize winning Junior Road Safety Officers (JRSO) at Carlton Primary with their "Best diary keeping" awards	98
43	The Team at the Primary Heads Conference	98
44	Display at the Children's Voices Conference	99
45	York and Selby Crucial Crew event	99
46	Bikeability training in Selby	100
47	Bikeability balance training	100
48	Motorcyclist engagement at Squires Café	101
49	Tour de Yorkshire attendance in Tadcaster & Tour De Yorkshire Schools Baton Relay	102
50	Tour de Yorkshire attendance in Tadcaster & Tour De Yorkshire Schools Baton Relay	102
51	The City of York School Naburn hand over the baton to Riccall Primary School and Barlby High Secondary school pupils to continue its journey across Selby.	102
52	Road Safety Officer at community engagement event	102

## Foreword

This publication presents statistics on personal injury collisions and casualties in 2016 on public roads (including footways) in North Yorkshire, which became known to the police.

Figures are derived from the 'Stats 19' forms completed by the police officer who investigated the crash. These forms compile detailed data on individual personal injury road collisions, covering the circumstances of the collision, the casualties and the vehicles involved. The resulting data is provided to local authorities and to the Department for Transport for their further analysis and information and to inform their management of the highways for which they are responsible.

Only incidents resulting in **injury** are enumerated, "Damage only" crashes are not included within this analysis. These "Damage Only" collisions do not have to be reported to the police and we are, therefore, unable to assess whether all, some or very few such collisions are reported. This could significantly slant analysis and subsequent actions, which is why they are not included. Incidents that are not reported to the Police, or only reported thirty days or more after they took place, are also excluded.

Figures for road deaths reflect the legal definition of a person who sustained injuries which caused their death at the time or within 30 days of the collision.

Provisional summary statistics will be published quarterly. This document provides a more comprehensive analysis of the last full calendar year, 2016 and focusses on the trends related to major road user categories.

The report is organised in eleven sections: the first section summarises road casualties and collisions in both York and North Yorkshire combined in 2016; North Yorkshire alone in 2016 with comparisons against other areas and a summary of county wide education and community engagement.

The second section presents two York and North Yorkshire focus factsheets: collisions involving alcohol and collisions involving speed.

The third section is a detailed analysis of pedal cyclist collisions and a detailed analysis of ageing population casualty statistics.

Then the summary conclusions of the report are presented followed by a summary report of statistics and road safety intervention work in each of the seven districts of North Yorkshire.

Lastly there are the full conclusions, references and contact information.

Paula Dea

Data Intelligence Officer

North Yorkshire County Council – Business intelligence

County Hall, Northallerton, DL7 8AH

December 1, 2017

## Definitions

**Accident/Collision:** Involves personal injury occurring on the public highway (including footways) in which at least one road vehicle or a vehicle in collision with a pedestrian is involved and which becomes known to the police within 30 days of its occurrence. This includes accidents boarding or alighting or whilst travelling on buses and coaches and also includes accidents to pedal cyclists or horse riders, where they injure themselves or a pedestrian. One accident may give rise to several casualties. “Damage-only” accidents are not included in this publication.

**Adults:** Persons aged 16 years and over (except where otherwise stated).

**Casualty:** A person killed or injured in an accident. Casualties are sub-divided into killed, seriously injured and slightly injured.

**Children:** Persons under 16 years of age (except where otherwise stated).

**Darkness:** From half an hour after sunset to half an hour before sunrise, i.e. “lighting-up time”.

**Daylight:** All times other than darkness.

**DfT:** Department for Transport

**Fatal accident or Fatal Collision:** An accident/collision in which at least one person is killed.

**Injury accident:** An accident involving human injury or death.

**Killed:** Human casualties who sustained injuries which caused death less than 30 days after the accident; Confirmed suicides and medical incidents at the wheel and private land incidents are excluded.

**KSI:** Killed or seriously injured

**Older drivers:** drivers who are adults aged over 50 years of age

**Elderly drivers:** drivers who are adults aged over 75 years of age

**Pedestrians:** Includes children riding toy cycles on the footway, persons pushing bicycles, pushing or pulling other vehicles or operating pedestrian-controlled vehicles, those leading or herding animals, children in prams or buggies, and people who alight safely from vehicles and are subsequently injured.

**Power Two Wheeler (PTW) or Motorcycles:** Two-wheel powered motor vehicles, including mopeds, motor scooters and motorcycle combinations.

**RTC:** Road Traffic Collision

**Rural Area:** 50 mph speed limit or more

**Serious accident/collision:** One in which at least one person is seriously injured but no person (other than a confirmed suicide or confirmed medical incident at the wheel) is killed.

**Serious injury:** An injury for which a person is detained in hospital as an “in-patient”, or any of the following injuries whether or not they are detained in hospital: fractures, concussion, internal injuries, crushing, burns (excluding friction burns), severe cuts, severe general shock requiring medical treatment and injuries, causing death 30 or more days after the accident.

**Severity:** Of an accident; the severity of the most severely injured casualty (fatal, serious or slight). Of a casualty; killed, seriously injured or slightly injured.

**Slight accident/collision:** One in which at least one person is slightly injured but no person is killed or seriously injured.

# Reported Road Casualties in North Yorkshire: Annual Report 2016

**Slight injury:** An injury of a minor character such as a sprain (including neck whiplash injury), bruise or cut which are not judged to be severe, or slight shock requiring roadside attention. This definition includes injuries not requiring medical treatment.

**Statistical significance:** Where a difference is likely not caused by chance i.e. is greater than would be expected for normal year on year fluctuations. The better, similar, and worse colour coding is derived from a 95% confidence interval. A 95% confidence interval is a range of values that you can be 95% certain contains the true mean of the statistics being observed i.e. it is correct to within +/- 5%.

**Urban Area:** 40 miles per hour (mph) speed limit or less

**Young Driver:** Adult aged 16 to 24 years

A complete list of definition can be found from the DFT web site as noted below:

<https://www.gov.uk/government/publications/road-accidents-and-safety-statistics-guidance>

## Local Definitions

**NYCC:** North Yorkshire County Council

**Urban cluster site:** An area within a 50m radius that contains 4 or more collisions over a 3 year period.

**Rural cluster site:** An area within a 100m radius that contains 4 or more collisions over a 3 year period.

**Cluster site methodology:** A weighting index is applied based on the severity of collision i.e. slight, serious or fatal using weightings of 1, 2 and 3 respectively, the list is then sorted by the collision severity factor, then casualty severity factor and lastly by total child casualty numbers in order to give every site a unique risk based ranking.

**95 Alive York and North Yorkshire Road Safety Partnership** is a partnership of local authorities, emergency services and other North Yorkshire agencies working together to educate, inform and train, with the aim of lowering the number of road casualties across York and North Yorkshire.

An example of a key table type used in this report

The geographical area the table refers to

KSI = Killed or seriously injured

0-15 year's old

16-24 year's old

25-49 year's old

50 to 74 year olds

75+ year's old

Moped and motorcycle riders and passengers

Includes slightly injured casualties

A baseline is a benchmark that is used as the foundation for comparing current and past values. This baseline is averaged over 5 years to reduce the effect of outlying years\*. In this case it is the 5 year period directly before the period being monitored.

The percentage difference between the baseline period (10-14 averaged) and the reported year

Graphical indicators of whether an improvement has been seen or not.

North Yorkshire	Baseline (Avg 11-15)	2013	2014	2015	2016	2016 vs baseline	Statistically significant change
Fatal	39	51	40	31	28	-28.2%	—
Serious	413	425	391	399	403	-2.5%	—
Slight	1854	1797	1827	1886	1819	-1.9%	—
Total	2307	2273	2258	2316	2250	-2.5%	—
KSI	452	476	431	430	431	-4.7%	—
Child KSI	23	21	27	20	10	-57.3%	↑
Young Person KSI	95	112	86	85	81	-14.4%	—
Adult Person KSI	171	182	156	157	180	5.1%	—
Older Person KSI	124	124	128	118	122	-1.6%	—
Elderly Person KSI	39	37	34	50	38	-2.6%	—
Pedestrian KSI	44	49	43	38	32	-26.9%	—
Cyclist KSI	53	52	67	57	60	12.8%	—
PTW KSI	124	130	117	114	135	9.0%	—
All Child Casualties	175	158	174	182	128	-26.9%	↑
All Cyclist Casualties	189	197	216	205	188	-0.3%	—

Figure 1 - Reported road traffic casualties and severity since 2013 - Example

\* outlying years = unusually high or low numbers

## **Equalities & Vulnerable people**

The very nature of collision and casualty data analysis is to identify those groups of people who are at greater risk either of causing injury to others or of suffering injuries themselves. Our analysis identifies specific vulnerable groups who have “protected characteristics” as follows:

**Age** – our analysis identifies the ages of those involved in collisions and specific issues by age group. For example this separates out the older road users, the elderly and also children, young people and adults.

**Disability** – analysis seeks to identify any factors that particularly affect those who are affected by disability and those for whom age makes some form of disability more likely, whether declared or not.

**Sex (Gender)** – all analyses can also be undertaken by gender to check whether there are factors that affect a gender group or where a gender group is over-represented.

**Rural Issues** - Geographical analysis of where crashes and casualties take place is routinely undertaken in order to identify key locations and routes where incidences are higher than they should be and to enable investigation of the reasons for these variations. Exposure to risk is also considered as those living in very rural areas may travel a greater mileage as part of their daily lives than those in urban areas. Nationally and locally the highest numbers of crashes occur on rural A and B roads.

**Demographics** - There are established statistical links between levels of social deprivation and involvement in road collisions, especially among children. These are taken into account within our analysis and in planning our intervention programmes in order to try to redress this imbalance and elevated risk. This includes rural deprivation as well as in urban areas.

## York and North Yorkshire - Key Findings for the Reported Road Casualties in 2016

### The number of people killed

In 2016, a total of 33 people were **killed** in road collisions reported to the Police in York and North Yorkshire; there were 33 road deaths the year before. Though the totals were the same, there was variance between differing road user groups with three groups increased: - car or taxi (+7), pedestrians (+2) and goods vehicles (+1), the main decreases were PTW (-5), pedal cyclists (-3) and "other" (-1).

### The number of people seriously injured

In 2016, a total of 458 road users were **seriously injured** in York and North Yorkshire against 471 the previous year. The decrease was greatest in the car or taxi drivers or passengers categories (-30), although the number of seriously injured goods vehicle drivers or passengers also decreased (-2). The number of seriously injured casualties increased for PTW (+26), other vehicle types (+4), pedestrians (2) and cyclists (+1).

The number of road users, by age group, who were seriously injured, saw decreases for children (-50) and young people (-50) and increases for adults (+2), older people (+36) and the elderly (+4). The figure below highlights the proportion of all KSI casualties amongst the main road user categories.

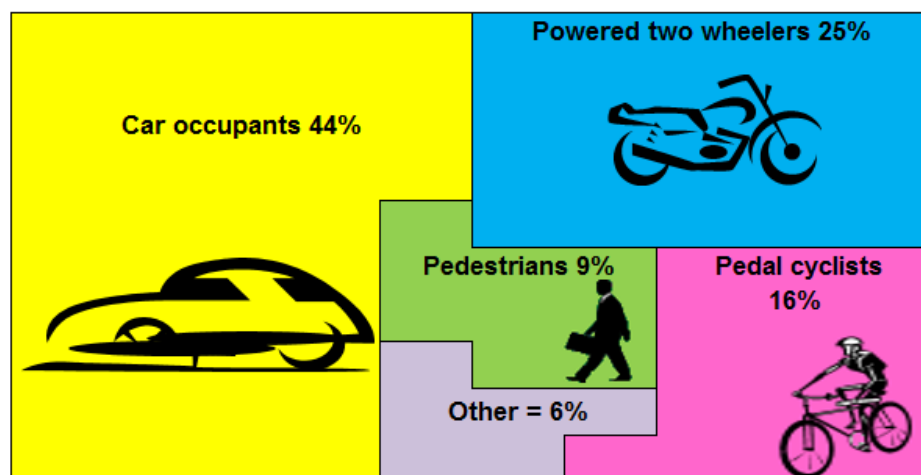

Figure 2-RTC KSI casualties by road types, York and North Yorkshire: 2016

Source - Data Intelligence, North Yorkshire County Council

### All road traffic collision casualties (all severities)

The total number of **casualties** of all severities in 2016 was 2798. This figure was down by 2% from 2865 recorded in 2015. The biggest change was an increase in pedestrian casualties (+15) and a decrease in other vehicle type casualties (-46). Goods vehicle casualties also decreased (-21), as did pedal cyclists (-3) and PTW casualties increased (+7).

### Child casualties (all severities)

Two **children** (aged 15 or less) were killed in reported road traffic collisions in 2016. No children died on the roads of York and North Yorkshire in 2015 and 2014 and to date in 2017 there have been three child fatalities in York and North Yorkshire. The number of children seriously injured decreased from 26 in 2015

# Reported Road Casualties in North Yorkshire: Annual Report 2016

to 14 in 2016, 12 lower than in 2015. Child casualties of slight severities decreased by 23% from 221 to 171 in 2016; which is the lowest number of children slightly injured on record for York and North Yorkshire.

## Cyclist casualties (all severities)

There was 1 **cyclist** fatality reported on the area's roads in 2016 following 4 in 2015. Seriously injured pedal cyclist casualties decreased by 1% from 77 in 2015 to 76 in 2016. The total number of cyclist injuries (all severities) has decreased by 1% from 370 in 2015 to 367 in 2016.

## Pedestrian casualties (all severities)

There were 5 **pedestrian** deaths in the county in 2016, two fewer than in 2015. The number of seriously injured pedestrians fell by 5% from 43 in 2015 to 41 in 2016. Overall, there were a total of 237 reported pedestrian casualties, down 6% in comparison with the 252 in 2015.

None of these year to year changes are sufficiently large to be statistically significant – please see the “Definitions” section at the start of this document for more details about significance in statistical terms.

York and North Yorkshire	Baseline (Avg 11-15)	2013	2014	2015	2016	2016 vs baseline	Statistically significant change
Fatal	43	51	45	33	33	-22.5%	—
Serious	474	483	460	471	458	-3.3%	—
Slight	2336	2261	2336	2361	2307	-1.3%	—
Total	2853	2795	2841	2865	2798	-1.9%	—
KSI	516	534	505	504	491	-4.9%	—
Child KSI	27	26	29	26	16	-41.2%	—
Young Person KSI	106	121	104	99	98	-7.9%	—
Adult Person KSI	198	205	181	191	200	0.8%	—
Older Person KSI	141	137	153	136	133	-5.7%	—
Elderly Person KSI	44	45	39	53	44	0.9%	—
Pedestrian KSI	57	63	59	46	46	-19.0%	—
Cyclist KSI	71	67	88	81	77	8.5%	—
PTW KSI	135	139	130	126	147	9.1%	—
All Child Casualties	226	205	227	247	187	-17.1%	—
All Cyclist Casualties	342	345	407	370	367	7.3%	—

Table 1 - Reported road traffic casualties and severity since 2013 - York and North Yorkshire  
Source - Data Intelligence, North Yorkshire County Council

\*For details of how this table is compiled, please see guide on page 14

## The total number of road collisions

A total of 2041 road **collisions** that resulted in someone being injured were reported to the police in 2016, a 1% reduction since 2015, when there were 2066 collisions. The number of KSI collisions were similar to 2015 (435) with 436 in 2016.

## North Yorkshire County- Key Findings for the Reported Road Casualties in 2016

### The number of people killed

In 2016, a total of 28 people were **killed** in road collisions reported to the Police. There were 31 fatalities the year before. The levels varied between differing road user groups, three groups increased, car / taxi occupants (+4), goods vehicle (+1) and pedestrian (+1); the main decreases were powered two wheelers (4), pedal cyclists (-3) and other vehicle types (-2).

### The number of people seriously injured

In 2016, a total of 403 road users were **seriously injured** in the county against 399 the previous year. The increase was greatest amongst powered two wheeler riders or passengers (+25), although the number of seriously injured pedal cyclists also increased (+6). The number of seriously injured casualties reduced for car / taxi occupants (-15), pedestrians (-7), other vehicle types (-4) and goods vehicles (-1).

The number of road users seriously injured by age, saw an increase for adults aged 25-49 (+28) and an increase for older people aged 50 to 74 (+4). The number of children (-11), young people (-5) and elderly people (-12) aged 75+ seriously injured reduced. The rate of reduction amongst killed and seriously injured has been more gradual between 2011 and 2016, although below the baseline average since 2014. The figure below highlights the proportion of all KSI casualties amongst the main road user categories.

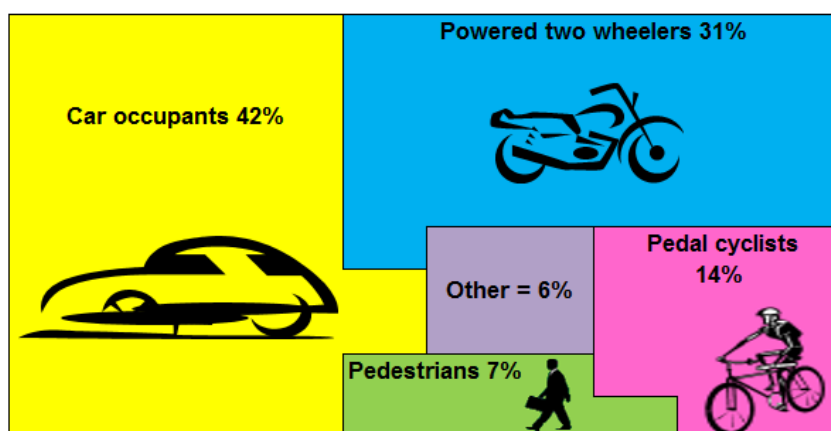

Figure 3 - RTC KSI casualties by road types, North Yorkshire: 2016

Source - Data Intelligence, North Yorkshire County Council

### All road traffic collision casualties (all severities)

The total number of **casualties** of all severities in 2016 was 2250. This figure is down 2.% from the 2869 recorded in 2015. The total casualties have seen a downward trend since 1997, albeit more gradually since 2011.

### Child casualties (all severities)

One **child** (aged 15 or less) was killed in a reported road traffic collision in 2016; the last child fatality in the county before 2016 was in 2011. There has however been a further three child fatalities in North Yorkshire in 2017. The number of children seriously injured decreased from 20 in 2015 to 9 in 2016, 11 lower than in 2015. 2016 was the lowest year for children killed or seriously injured in the county since

# Reported Road Casualties in North Yorkshire: Annual Report 2016

modern records began in 1990. The number of children seriously injured has been alternating from high to low over one or two years since 2009 but with a gradually downward trend. Child casualties of slight severities decreased by 27% from 162 to 118 in 2016, the lowest number since modern records began.

## Cyclist casualties (all severities)

There was 1 **cyclist** fatality reported on the county's roads in 2016 following 4 in 2015. Seriously injured pedal cyclist casualties increased by 11% from 53 in 2015 to 59 in 2016. 2015 had seen the first decrease in this group since 2009, so 2016 is returning to the usual pattern. The total number of cyclist injuries (all severities) has decreased by 8% from 205 in 2015 to 188 in 2016. In depth analysis can be found on page 31 in this report.

## Pedestrian casualties (all severities)

There were 4 **pedestrian** deaths in the county in 2016, one more than in 2015. The number of seriously injured pedestrians fell by 20% from 35 in 2016 to 28 in 2015. Overall, there were a total of 161 reported pedestrian casualties, down 6% in comparison with 2015 (172).

North Yorkshire	Baseline (Avg 11-15)	2013	2014	2015	2016	2016 vs baseline	Statistically significant change
Fatal	39	51	40	31	28	-28.2%	—
Serious	413	425	391	399	403	-2.5%	—
Slight	1854	1797	1827	1886	1819	-1.9%	—
Total	2307	2273	2258	2316	2250	-2.5%	—
KSI	452	476	431	430	431	-4.7%	—
Child KSI	23	21	27	20	10	-57.3%	↑
Young Person KSI	95	112	86	85	81	-14.4%	—
Adult Person KSI	171	182	156	157	180	5.1%	—
Older Person KSI	124	124	128	118	122	-1.6%	—
Elderly Person KSI	39	37	34	50	38	-2.6%	—
Pedestrian KSI	44	49	43	38	32	-26.9%	—
Cyclist KSI	53	52	67	57	60	12.8%	—
PTW KSI	124	130	117	114	135	9.0%	—
All Child Casualties	175	158	174	182	128	-26.9%	↑
All Cyclist Casualties	189	197	216	205	188	-0.3%	—

Table 2 - Reported road traffic casualties and severity since 2013 - North Yorkshire

Source - Data Intelligence, North Yorkshire County Council

\*For details of how this table is compiled, please see guide on page 14

## The total number of road collisions

A total of 1,560 road **collisions** that resulted in someone being injured were reported to the police in 2016, 24.% less than the 2066 in 2015. Amongst that total, 25 collisions (39 in 2015) resulted in the death of a road user and a further 357 serious collisions. There were 615 KSI collisions in 2016, 30 less than in 2015.

## Comparisons

The reduction in KSI casualties for North Yorkshire as a whole is better than the reduction seen for Great Britain, England and the region. Nationally it has been a statistically significantly worse year for the number of people killed or seriously injured, whereas North Yorkshire's reduction has been statistically similar to what would be expected compared to a rolling 5 year baseline average.

	Baseline (Avg 11-15)	2016	2016 vs. baseline	Statistically significant change
Great Britain	24,328	25,893	6.4%	↓
England	21,218	22,900	7.9%	↓
Yorkshire and Humberside	2,043	2,192	7.3%	↓
North Yorkshire	452	431	-4.7%	—

**Table 3 - National KSI casualty comparison**

Source - Data Intelligence, North Yorkshire County Council

Highways Authority	Baseline (Avg 11-15)	2016	2016 vs. baseline	Statistically significant change
East Riding of Yorkshire	183	194	5.9%	—
Hull	118	152	29.3%	↓
North Yorkshire	452	431	-4.7%	—
Craven	49	56	15.2%	—
Hambleton	78	69	-11.8%	—
Harrogate	112	123	10%	—
Richmond	54	45	-17%	—
Ryedale	60	48	-20%	—
Scarborough	55	42	-24%	—
Selby	52	48	-8%	—
York	64	60	-6%	—
South Yorkshire	460	616	34%	↓
Barnsley	81	115	41%	↓
Doncaster	118	166	40%	↓
Rotherham	92	129	40%	↓
Sheffield	168	206	23%	—
West Yorkshire	766	739	-4%	—
Bradford	204	178	-13%	—
Calderdale	93	78	-16%	—
Kirkless	156	152	-2%	—
Leeds	313	331	6%	—
Wakefield	143	147	3%	—

**Table 4 - Yorkshire and Humber region KSI casualty comparison**

Source - Data Intelligence, North Yorkshire County Council

**Regionally**, the reduction in KSI casualties ranks North Yorkshire 9<sup>th</sup> out of the 22 authorities.

However, when looking at the actual numbers in some of the comparator regional highways authority areas, the numbers are now so small that the rankings can be unduly affected by large percentage changes.

It is interesting to note a number of areas in the region did see a statistically significantly worse year for the number of people killed or seriously injured in 2016.

# Reported Road Casualties in North Yorkshire: Annual Report 2016

Highways Authority	Baseline (Avg 11-15)	2016	2015 vs. baseline	Statistically significant change
Suffolk	286	307	7%	—
Lincolnshire	409	441	8%	—
<b>North Yorkshire</b>	<b>452</b>	<b>431</b>	<b>-4.7%</b>	—
Somerset	216	183	-15%	—
Derbyshire	341	314	-7.9%	—
Cumbria	229	301	31.3%	↓
Norfolk	373	406	9.0%	—
Warwickshire	307	377	22.8%	↓
West Sussex	451	483	7.1%	—
East Sussex	337	382	13.3%	—
Gloucestershire	238	279	17.3%	—
Devon	305	381	24.8%	↓
Leicestershire	222	225	1.3%	—
Worcestershire	180	232	29.0%	↓
Dorset	232	244	5.1%	—
Staffordshire	201	285	41.8%	↓

**Table 5 – CIPFA comparison of authorities by KSI casualties**  
Source – Data Intelligence, North Yorkshire County Council

All local authorities in England are compared against a set of other authorities that have similar financial and political characteristics as identified by the Chartered Institute of Public Finance and Accountancy (CIPFA). The 4.7% reduction in KSI casualties compared to the baseline average ranks North Yorkshire 3<sup>rd</sup> out of the 16 authorities in this comparison. However as can be seen a number of the CIPFA comparator authorities have seen a statistically significant increase in the number of KIS casualties in 2015.

All local authorities in the UK are also compared against a set of other authorities that have similar demographic and geographical characteristics. In road safety terms every local authority fits into one of five classes\*.

North Yorkshire is a class 5 highways authority, which means “mostly rural authorities with lower road network densities”.

The reduction in KSI casualties ranks North Yorkshire 8<sup>th</sup> out of the 17 authorities in this comparison group. However it should be noted North Yorkshire has the highest actual number of KSI casualties so percentage changes are likely to be amplified in other areas due to their smaller numbers.

\* NB The analysis to identify the class the Highways Authorities fit into was undertaken by Road Safety Analysis as part of their yearly published signpost series of reports.

Highways Authority	Baseline (Avg 11-15)	2016	2016 vs. baseline	Statistically significant change
Orkney Islands, Scotland	6	7	16.7%	—
Western Isles, Scotland	7	5	-28.6%	—
East Ayrshire, Scotland	37	43	16.2%	—
Perth & Kinross, Scotland	90	69	-23.3%	—
Gwynedd, Wales	80	69	-14.2%	—
Argyll and Bute, Scotland	62	72	16.1%	—
Scottish Borders, Scotland	73	81	11.0%	—
Angus, Scotland	51	45	-11.8%	—
Aberdeenshire, Scotland	199	160	-19.6%	—
<b>North Yorkshire, England</b>	<b>452</b>	<b>431</b>	<b>-4.7%</b>	—
South Ayrshire, Scotland	38	56	47.4%	—
Northumberland, England	150	185	23.7%	—
Powys County, Wales	131	133	1.5%	—
Dumfries and Galloway, Scotland	83	72	-13.3%	—
Moray, Scotland	42	51	21.4%	—
Stirling, Scotland	65	40	-38.5%	↑
Shetland Islands, Scotland	5	5	0.0%	—

**Table 6 – Class 5 Highway Authorities road traffic KSI casualty comparison**  
Source – Data Intelligence, North Yorkshire County Council

## Road Safety Education and Community Engagement – North Yorkshire

### **Background**

The County Council's Road Safety and Travel Awareness Team is now jointly funded by the County Council as part of its Highways service and by Public Health North Yorkshire with further contributions from the Police and Crime Commissioner through the 95 Alive Road Safety Partnership. Both these additional funding sources are for the delivery of specific programmes of work some of which are undertaken jointly with or on behalf of the City of York as well as North Yorkshire. The NYCC team works in conjunction with Public Health and with wider community based teams, including through Early Years Centres. Public Health duties include the reduction and prevention of premature deaths and injuries and the promotion of mental and physical health and an active lifestyle, all of which are inextricably linked with safe, active and sustainable travel. This is in addition to the team being central to the 95 Alive York and North Yorkshire Road Safety Partnership, working with the City of York and District Councils, the Police and Fire and Rescue services and Highways England.

The team provides expertise and advice to promote sustainable travel. In particular, experienced local officers contribute to the planning process by providing advice and suggestions within planning applications at the design stage – when it is easiest and most cost effective to ensure that realistic and appropriate walking, cycling and public transport facilities are incorporated where they make sense and where they will be safe to use. This supports a healthy lifestyle and helps to reduce environmental pollution and traffic congestion.

The team also manages the School crossing Patrol Service with between 60 and 70 patrols at key sites throughout the county. Each site has to meet the requirements of the National School Crossing Patrol Guidelines compiled by Road Safety GB. The sites are re-checked each year. As well as simply helping children and families to cross the road at busy times, the presence of a School Crossing Patrol who can be relied upon to be there every morning and afternoon enables many parents to have the confidence to allow their child to walk to and from school once they consider them capable to do so. Thus the service also contributes significantly to parents feeling able to make active travel choices, which helps children to get into the habit of making routine shorter journeys on foot. Evidence shows that if these habits are learned early, they are much more likely to continue through life.

All programmes delivered by the council team are either ones that have previously been evaluated and shown to be effective or are evaluated in house to assess how well they work and achieve their aims. Evaluation is critical but it is also important that it is proportionate and appropriate according to the size of the programme and the priority of issue(s) it seeks to address. Various methods are used including surveys, social media monitoring and consulting with user groups e.g. local cycle clubs, meetings with motorcyclists and through schools and teachers. For example the motorcyclist/cyclist awareness campaign and resources were designed by a regional group of local authorities, including the city and county councils and tested by them. They have been shown to convey their messages well and are now widely used throughout Yorkshire and Humberside.



Image 1 – Cyclist and motorcyclist awareness campaign – car stickers and posters on key routes

## **Children - Primary Schools**

Primary schools are a high priority as they enable us to influence children's behaviour and to provide lifelong learning whilst their attitudes are still forming. Within the Road Safety & Travel Awareness team we have a member of staff who is lead our curriculum advisor who keeps the school resources up to date and relevant. We also respond to individual enquiries from schools and teachers who want to include road user education in their lessons and projects.

The Road Safety Team encourages schools to participate in various national events including Walk to School Week, Bike Week and produce information worksheets – both paper and online - for schools to use around the time of the Tour de Yorkshire, this promoting cycling and cyclist safety when cycling was very much in the public eye.

Image 2 - Students taking part in the Tour De Yorkshire Schools baton relay, June 2016



The county council is the nationally registered provider of Bikeability national standards training for North Yorkshire. This training takes place both in the playground and out on selected local roads with trained and registered local instructors employed by the council. Bikeability is offered to every primary school for 10-11 year old pupils and is currently funded by a government grant with the remaining costs topped up by the council. We train over 4,000 children during each school year. This course is most children's first formal road user education and is something of a rite of passage – few parents allow their children to cycle on the roads until they have attended this course. It is an important milestone that enables them to choose to cycle to secondary school and to ride their bicycles for fun and fitness.

In May members of the Road Safety team attended the Primary Head Teachers Conference in Harrogate to promote Road Safety in the Primary Curriculum. We also promote the Modeshift STARS national schools awards scheme, which credits the steps that a school takes to encourage their pupils to be more active and to walk and cycle to school. This meets some of the aims that are looked for within Ofsted Inspections. Modeshift Stars is available free of charge to every school through government funding and our membership of the scheme.



Image 3 – Member of the Team attending the Children’s Voices Conference in November

## **Children - Secondary School**

We focus on pupils in “Transition” between Junior and Secondary school who are often travelling unsupervised alone or with their friends for the first time. We also focus on teenagers who are coming up to learning to drive. Our ‘Drive Alive’ event that addresses young drivers, potential drivers and passengers risks and responsibilities was delivered at 6 secondary schools around the county with students taking part in interactive sessions with North Yorkshire Police, North Yorkshire Fire & Rescue, and members of the Road Safety team including a session on drink/drug driving. The feedback from teachers and pupils following the Drive Alive day is always very positive. We also work with our 95 Alive partners to provide less intensive “Lear and Live” pre-driver education at other secondary schools and colleges.

We are now working with North Yorkshire Sport to deliver additional Bikeability training in secondary schools for those children who want to take the more advanced Level 3 training. The health impacts of the high and increasing levels of obesity and lack of physical activity amongst school children is a major concern. Cycling to school or cycling as a sport is a low cost and readily available way to get children and young people to be more active. Whilst parents understandably worry about the safety of their children cycling on the roads, good training undoubtedly helps and the health benefits from cycling have been shown to far outweigh the potential risk of injury.

## **Young Drivers**

The Enhanced Pass Plus (EPP) programme that we developed continues to be promoted to young, novice drivers on a shared cost basis. Local driving instructors have been recruited and specially trained by us to deliver this course after their pupils have passed their test. The programme includes a number of practical driving lessons to experience motorways, city driving, a longer distance journey and other more advanced challenges whilst accompanied by an experienced driving instructor.

The Road Safety Officer leads a further (compulsory) workshop session in which the new drivers analyse crashes, explore attitudes, perceptions and risky behaviours in themselves and their passengers and peer groups and learn how to recognise and deal with potentially risky situations. Feedback from new drivers attending this course is very positive. The course has been independently evaluated and compared to a control group and was found to be effective.

## Working with Driving Instructors

Local Driving Instructors have attended professional training days to qualify them to deliver the EPP programme and our Older Driver refresher sessions. They have also been given information about the new Instructor Standards by the councils Driver Training Officer who is a member of the Road Safety Team.

As a result of their keen interest, a further professional training programme has been devised which is now provided on a regular basis on a fee paying, self-funded basis.

We greatly value working with driving instructors who are the key to the development of safer new drivers – each instructor we work with can reach up to 40 new drivers each year during an average of around 25 lessons per pupil.

## Motorcyclists

Motorcycling is very popular in the attractive and challenging countryside of our county. Unfortunately motorcyclists continue to be injured and killed when things go wrong. They are inevitably more vulnerable to injury in the event of a crash and we continue to work with them to reduce their risk of a collision through information about the popular routes and encouraging them to take assessments with the police and further training.

Our “Bikers Guide to North Yorkshire” is updated every year. The guide recommends appropriate safer riding techniques and behaviour to reduce risk of injury and to be considerate to the communities who live along popular biking routes. It also gives up to date advice about choosing protective clothing and helmets. Bikers come looking for it each year and it is also available online and through social media.

We liaise closely with North Yorkshire Police Roads Policing Officers to coordinate our work with them and thus maximise their enforcement activities and to promote Bikesafe, the well-respected police led rider assessment programme.

With support funding from the police through the 95 Alive Road Safety Partnership, we continue to deliver the “*Biker Down*” initiative into the county. Biker Down is specialist “first on the scene” first aid training that helps bikers know what to do in the event they find themselves at the scene of a crash. A successful and oversubscribed series of trial courses were held at Fire Stations using Fire Service first aid instructors. This was so well received that further courses are planned for spring 2017.

We continue to deploy the Shiny side up signs on 2 high risk routes, the A170 and B1222.

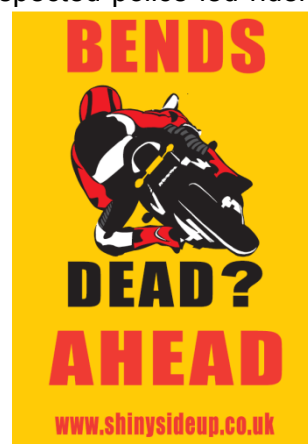

Image 4 – Example of Shiny Side up sign

## Cyclists

Safety messages to cyclists focus on “keeping yourself safe”. Messages to the wider road user community raise awareness of their responsibilities towards vulnerable road users, especially to look out for cyclists. The “*Think Bike*” theme also provides additional value supporting elements of the motorcycle safety campaign.

We promote safer cycling initiatives throughout the county, especially on the Tour de France and Tour de Yorkshire and other popular routes. The “*Cycle Yorkshire, Ride the Routes*” app uses maps and videos

# Reported Road Casualties in North Yorkshire: Annual Report 2016

to provide advice on a range of issues including rural riding preparation, avoiding fatigue related collisions and hazard recognition and avoidance techniques. The app has now been converted to a website based platform and the 2016 Tour de Yorkshire routes added. [www.ridetheroutes.co.uk](http://www.ridetheroutes.co.uk)

Image 5 – Screen image from the updated Cycle

Yorkshire website

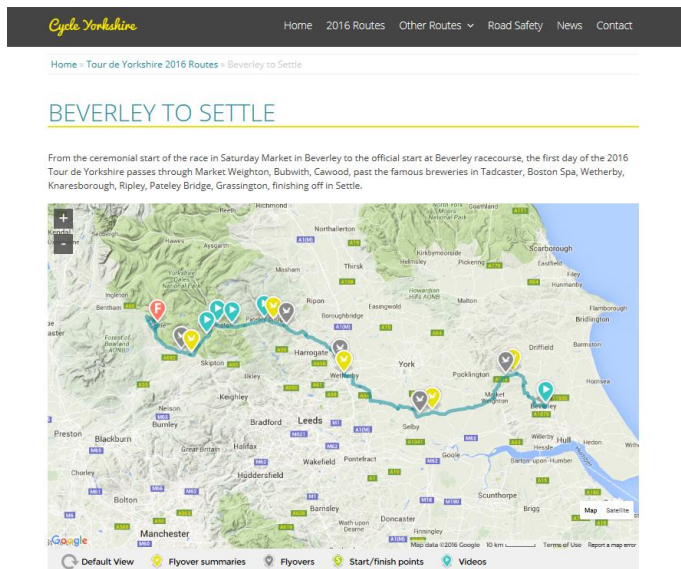

Image 6 - New Riding the Routes Advice Leaflet



We also distribute cards and fliers to cycle shops, hire centres, guest houses and cafes on cycling routes to get safe cycling messages to cyclists who are riding our long distance routes such as the Way of the Roses.

Additionally, “Riding the Routes” advice leaflet for cyclist have been produced and distributed widely, including through the Great Yorkshire Show with support from Welcome to Yorkshire.

The Road Safety Team also writes to organisers of sportive and charity rides, sharing information on cyclist casualties and advice on best riding practice.

In 2016 the Team increased the number of face to face engagement events with cyclists, to further reinforce the safety messages and direct distribution of campaign materials.

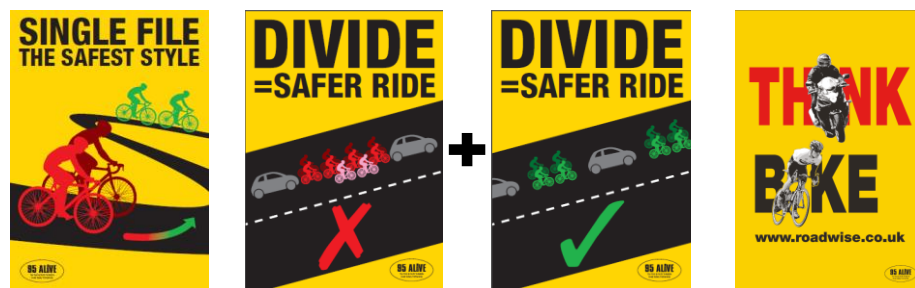

Image 7 – Roadside poster designs popular cycling routes

## Older Drivers

Through Public Health funding we provided “*refresher drives*” for 170 older drivers (aged 50+) to provide them with personalised driving tips, techniques and advice from a specially trained local driving instructor

aimed to keep them driving safely for as long as they safely can and wish to do so. These drives used a local instructor who knows the area well and can advise on easier routes to maintain drivers self-confidence on their driving and to reassure relatives whose understandable concern and desire to protect their older family members can lead them to discourage them from driving before this is appropriate. It is rare that an older driver needs to stop driving – almost invariably they can adapt their driving technique to accommodate the effects of aging. We particularly focus on the more elderly drivers” (70+) who are most at risk from injury in the event of a collision – however the collision is caused.

Presentations have been made to community groups and organisations such as the University of the Third Age and to carers support groups. The talks focus on keeping drivers up to date on changes to the Highway Code, traffic law, driving styles and road layouts and discussed the effects on driving from ageing – both physical (e.g. eyesight, arthritis) and cognitive (e.g. reaction times, judging speed and distance) and how to adapt to these changes. The potential interaction of different medicines is also covered.

### **Driving at work**

A number of initiatives have been held across the county to address the high proportion of crashes that involve people driving as part of their work. They included Safe Driving for Work presentations through employers; training for vehicle safety checks; trailer; minibuses and HGV training advice; practical driver training and driving risk management training and information. Putting these techniques and management into practice can reduce the number of collisions their drivers are involved in, preventing injuries and saving businesses staff sickness and vehicle repair costs and time.

The eco driving techniques we teach have been shown to reduce crashes and damage as well as saving both fuel and money whilst also benefitting the environment.

### **Community Engagement/ Local Partnership Working**

Numerous public engagement events were held across the county throughout the year involving partners from NYCC Road Safety, NY Fire and Rescue Service, NY Police, District Councils and the local Institute of Advanced Motorists, including the Whitby Regatta, Great Yorkshire Show, local and county shows and at popular meeting places for motorcyclists and for cyclists.

Every District is part of a local Road Safety partnership group, which always includes our local area road safety officers. The local groups help to deliver the county wide strategy and also address and respond to local issues and concerns, including the local investigation and decision making about speed concern reports from their residents and communities.

### **Speed Management**

Concerns about traffic and vehicle speeds are often raised through parish and district councils and directly with the county council. The speed and density of traffic is a real concern for many people. Based on our experience of providing a Speed Management Protocol to investigate and address these concerns through locally based road safety groups, we have now developed a refreshed version of this protocol for which the police provide a central contact point and administrative support. The investigations and decision making are still made by the local road safety group where officers know the area and communities.

It is often the case that the traffic speeds and volume data collected by the Fire Service shows that the majority of vehicles are not exceeding the posted speed limit or, if they do, by only 2 or 3 mph which is

below the threshold for which routine police enforcement operations might be deployed. In these cases local publicity can help and some communities have taken up the offer of a temporary Vehicle Activated Sign being installed for 3 x 6 week periods in a year, by contributing to the cost of installing and removing the sign.

North Yorkshire Police continue to roll out their Community Speed Watch scheme on a district by district basis. Where there is little or lower level speeding but communities are concerned by traffic, this scheme offers local volunteers the opportunity to record and report traffic vehicle speeds in locations that have been assessed through the Speed Management Protocol. This may lead to letters being sent to those who exceed the speed limit to warn them that this has been noted and to ask them to comply with the posted limit. In some cases of persistent or higher speed offending, police enforcement may be undertaken at that site. This provides for local action by the community where a Speed Concern has been investigated but there are not the kind or level of issues that could be viably enforced or engineered.

### **Cluster sites**

There are 160 cluster sites identified in North Yorkshire compared with a total of 170 in the previous year. From all North Yorkshire collisions 2016, 10% occurred at cluster sites. A weighting index is applied based on the severity of collision i.e. slight, serious or fatal using weightings of 1, 2 and 3 respectively. It is then sorted by the collision severity factor, then by the casualty severity factor and lastly by total child casualty numbers in order to rank every site by priority.

## Reported Road Collisions Involving Alcohol

Reducing the number of collisions involving alcohol is both a national and a 95 Alive York and North Yorkshire Road Safety Partnership objective. Due to the strong links to enforcement, this data is analysed for York and North Yorkshire combined. Enforcement operations, supporting information and publicity campaigns are delivered throughout the whole North Yorkshire Police area, which covers both local authority areas.

In 2016, the number of casualties injured in collisions involving impairment due to alcohol accounted for 5% of all casualties in the county. This is the same as the 5% average usually seen nationally.

In York and North Yorkshire 15% of fatalities and 6% of the serious casualties were injured in a collision involving alcohol impairment.

In Table 7 below, when comparing the districts within North Yorkshire, Harrogate district has the highest number of alcohol related collisions and casualties. Harrogate is also the largest population centre in the County Council area, therefore numbers for these types of incidents are likely to be higher and is similar to the pattern for York. Richmondshire has the highest proportion of casualties from alcohol related collisions.

Due to the significant reduction in the number of collisions involving alcohol in Scarborough in 2016, a number of further aspects were reviewed to see whether a particular campaign or trend could be identified as being influential in this reduction. Although the number of alcohol impaired collisions is much lower than the baseline, the number of impairment collisions has been falling in Scarborough since 2013 and this fall appears to be predominantly related to a reduction in drunk pedestrians.

There have been engineering improvements in Scarborough Town Centre over the last two years and it appears that the area around St Nicholas Street has not had a drink impaired collision since 2014. However there has also

### Facts about collisions involving alcohol

- ◆ In 2016, a total of 96 collisions involved a driver or pedestrian impaired by alcohol.
- ◆ Five deaths occurred in collisions involving a driver or pedestrian impaired by alcohol.
- ◆ Of the 5 fatal collisions where alcohol was involved: 3 were caused by car drivers, 1 was caused by a moped rider and 1 was caused by a pedestrian. Of these 5 collisions, 1 impaired driver and the impaired pedestrian were at fault and also died, in the other 3 cases the impaired driver / rider was not the person who died.
- ◆ The fatalities were recorded in Harrogate (2), Richmond (1), Ryedale (1), and York (1).
- ◆ In 2 of the fatal crashes involving alcohol, seatbelts were also not worn by the offending drivers.
- ◆ There were a total of 26 serious collisions involving an alcohol impaired driver or pedestrian.
- ◆ The largest proportion, (50%) of all alcohol related collisions occurred between 8pm and 3pm; however the collisions begin to rise from 3pm onwards.
- ◆ The alcohol impaired pedestrian who died was a young person, the 5 seriously injured pedestrians involved in impairment collisions were 4 adults and 1 older person.
- ◆ Of the 80 impaired drivers involved in collisions, 17 were young people, 46 were adults, 15 were older people and 2 were of an unknown age.
- ◆ Of the 16 impaired pedestrians, 2 were young people, 10 were adults, 3 were older people and 1 was elderly.

Areas	Collisions [all severities]	Casualties							Statistically significant change
		Fatal	Serious	Slight	Total	All casualties total	% of all casualties	Baseline (avg 11-15) 2016 vs baseline	
Craven	15	0	1	16	17	237	7%	9	88.9%
Hambleton	10	0	4	9	13	344	4%	21	-37.5%
Harrogate	19	2	5	17	24	625	4%	28	-14.9%
Richmondshire	11	1	1	13	15	200	8%	13	15.4%
Ryedale	6	1	3	4	8	312	3%	13	-40.3%
Scarborough	4	0	0	4	4	288	1%	14	-70.6%
Selby	8	0	5	6	11	244	5%	14	-21.4%
York	23	1	8	17	26	548	5%	29	-11.6%
York and North Yorkshire	96	5	27	86	118	2798	4%	141	-16.5%

Table 7 - Reported alcohol related collisions and casualties in York and North Yorkshire  
Source - Data Intelligence, North Yorkshire County Council

# Reported Road Casualties in North Yorkshire: Annual Report 2016

been no reported personal injury drink related collisions in Whitby for the last 2 years either. In 2016 drink drive arrests countywide increased by 10.5%, whereas in Scarborough district there was a 45.8% increase in arrests. <https://northyorkshire.police.uk/news/north-yorkshire-police-arrest-137-drink-drug-driving-christmas-campaign/>.

## Reported Road Collisions Involving Speed

Reducing the number of collisions involving speed is a 95 Alive York and North Yorkshire Road Safety Partnership objective. This is analysed for York and North Yorkshire combined because enforcement operations, supporting information and publicity campaigns are delivered throughout the whole North Yorkshire Police force area, both city and county.

Of all casualties, 12% were injured in a collision that involved excessive or inappropriate speed. Which is slightly higher than the 11% seen nationally in 2016. There were a smaller proportion of fatalities and serious (KSI) casualties nationally; 33% of fatalities in York and North Yorkshire were in a collision involving speed, compared to 24% nationally. And 17% of serious casualties in York and North Yorkshire were injured in a collision involving speed, the same as the 15% nationally.

In the table below, Harrogate district and York City have the highest number of collisions and Harrogate district has the highest number of casualties involving speed as a causation factor. Craven has the highest proportion of casualties from speed related collisions. The highest number of speed related fatalities in 2015 was in the Harrogate district.

NB – this page looks at collisions and casualties with the excessive or inappropriate speed causation factor.

### Facts about collisions involving speed

- ◆ In 2016, a total of 232 collisions involved a speed related causation factor.
- ◆ Ten deaths occurred in collisions involving a vehicle with an excessive or inappropriate speed causation factor (4 car drivers died - 1 of which was not at fault, 3 pedestrians died - all of which were not at fault), 2 motorcycle riders died and 1 passenger in a not at fault vehicle died .
- ◆ The fatalities were recorded in Harrogate (3), York (2), Hambleton (2), Selby (1) and Ryedale (1).
- ◆ Of the at fault car drivers, 3 were not wearing seatbelts, 2 were uninjured so seatbelt details were not traced and 2 were wearing seatbelts.
- ◆ A total of 67 road users were seriously injured in collisions involving speed.
- ◆ In the North Yorkshire Police area, 12% of the speed related collisions occurred at the morning rush hours of 0700-0859 and 25% occurred at the evening rush hours of 1600-1859.
- ◆ 68% of the speed causation factors are linked to cars; 12% to motorcyclists, 6% to moped riders, 3% to van drivers and 2% to pedal cyclists.
- ◆ 43% of the driver's linked to a speed causation factor were aged 25-49 and 35% were aged 16-24, thus 79% of driver's linked to speed were aged 16-49 years i.e. mainly working age adults.

Areas	Collisions	Casualties					
	(all severities)	Fatal	Serious	Slight	Total	All casualties total	% of all casualties
Craven	27	0	10	31	41	237	17%
Hambleton	33	2	16	36	54	344	16%
Harrogate	42	3	13	47	63	625	10%
Richmondshire	22	1	6	15	22	200	11%
Ryedale	21	1	7	23	31	312	10%
Scarborough	25	0	5	28	33	288	11%
Selby	20	1	7	26	34	244	14%
York	42	2	15	41	58	548	11%
York and North Yorkshire	232	10	79	247	336	2798	12%

Table 8 – Reported speed related road traffic collisions and casualties

Source – Data Intelligence, North Yorkshire County Council

## Pedal Cyclist Casualties in North Yorkshire

This analysis is of cyclist casualties in the county of North Yorkshire only. It is an acknowledged fact nationally that the number of pedal cyclist collisions is under reported. There have been suggestions that only 1 in 6 seriously injured pedal cyclists are reported and only 1 in 12 slightly injured casualties.

The number of cyclists injured on the county's roads has decreased from 205 in 2015 to 188 in 2016. The child pedal cyclist casualties have decreased by 63% between 2015 and 2016, which represents the whole decrease seen in cyclist casualties in 2016. The number of adult pedal cyclist casualties stayed the same at 178.

Although the general trend in cyclist casualties has been upwards since 2004, there has been a reduction from 2015 to 2016. It is too early to know if this is the start of a new trend. The recent surge in cycling popularity may explain the medium term upward trend in cyclist casualties, which should therefore be viewed in a context of an increasing number of cycling trips.

### **Facts about cyclist casualties**

- ◆ Pedal cyclist casualties (all severities) decreased by 13% to 188 in 2016.
- ◆ The total recorded is now 9% above the 2011 to 2015 baseline average.
- ◆ This year's result shows a decrease amongst child cyclists which are down to 10 (from 27 in 2015). Whereas adult cyclist casualties stayed the same at 178 in 2015 and 2016.
- ◆ The majority of cyclist collisions occurred on week days and there are defined peaks at morning and evening rush hours and at lunchtime.
- ◆ There was 1 cyclist fatality in 2016 compared to 4 the previous year; the 2016 fatality was in the rural area as were the 4 fatalities in 2015.
- ◆ The number of serious injuries has increased to 59 from 53 the previous year.

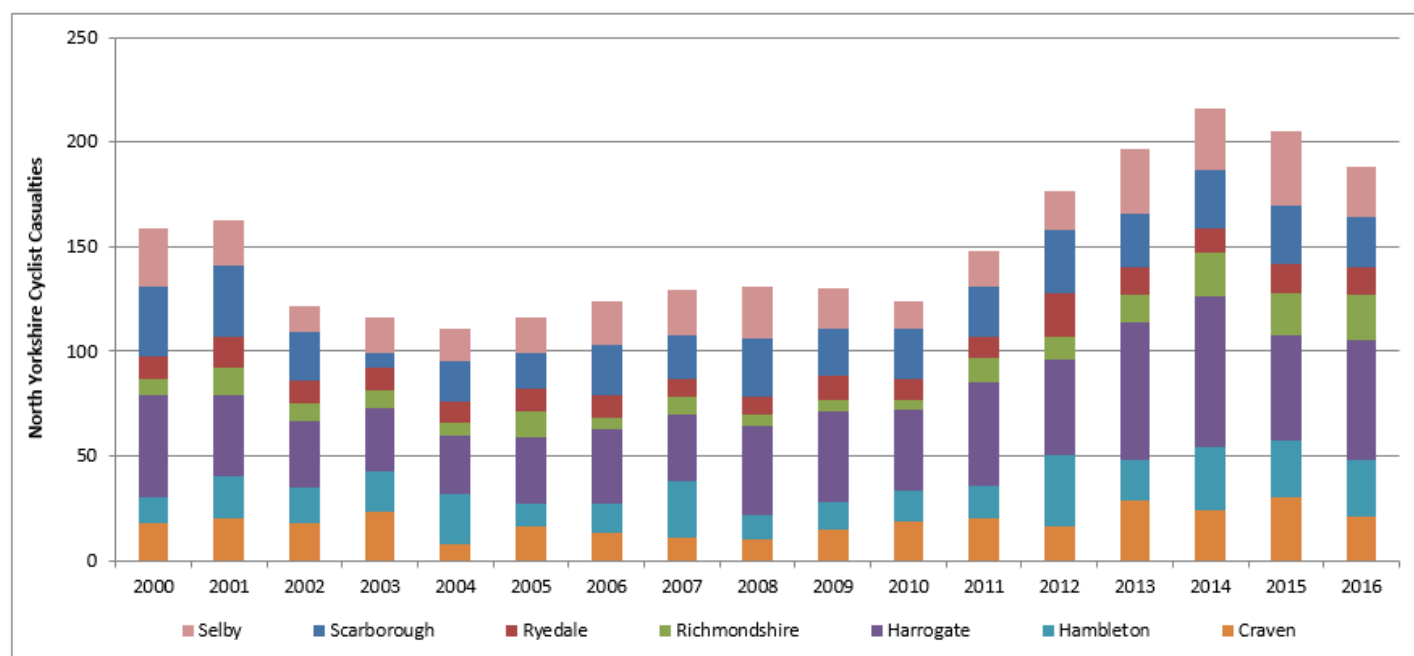

Figure 4 - Pedal cyclist casualties by district : 2000-2016  
Source - Data Intelligence, North Yorkshire County Council

# Reported Road Casualties in North Yorkshire: Annual Report 2016

All cyclist casualties in North Yorkshire	Baseline (Avg 11-15)	2013	2014	2015	2016	2016 vs baseline	Statistically significant change
Male	152	169	168	168	158	3.8%	—
Female	36	28	48	37	30	-17.6%	—
Helmet Worn	N/A	90	127	136	120	N/A	N/A
Helmet Not Worn	N/A	67	58	53	50	N/A	N/A
Age 0 to 10	8	9	5	11	0	-100.0%	↑
Age 11 to 15	13	5	10	16	10	-21.9%	—
Age 16 to 24	25	35	28	27	18	-28.0%	—
Age 25 to 49	78	83	91	86	95	21.2%	—
Age 50+	64	65	82	65	65	1.6%	—
All Cyclist Casualties	189	197	216	205	188	-0.3%	—

**Table 9 – Pedal cyclist casualties in North Yorkshire**

Source – Data Intelligence, North Yorkshire County Council

Table 9 above shows how the cyclist casualty distribution has altered over the last four years in comparison to the baseline average between 2011 and 2015.

- ◆ Improvements have been achieved amongst children and young people cyclists during 2016; in the 0-10 year old cyclist group there was a significant change with no casualties during 2016.
- ◆ Adults aged 25-49 account for the largest number of cyclist casualties, which was 51% of all the casualties in 2016. The over 50s made up a further 35% of all the cyclist casualties.
- ◆ The 25-49 year old age group has seen the largest percentage increase in cyclist casualties since the 2011-15 baseline, an increase in percentage terms of 21% but numerically this is from 78 to 95 casualties. This is not a statistically significant increase
- ◆ In North Yorkshire 84% of cyclist casualties are male.
- ◆ Approximately 29% of cyclist casualties were not wearing a cycling helmet at the time of their collision, a slight increase from 26% in the previous year.

Table 10 provides the figures for the most recent nine years and the comparison between the current year and the baseline for each district and the county as a whole.

All cyclist casualties	Craven	Hambleton	Harrogate	Richmond shire	Ryedale	Scarborough	Selby	North Yorkshire
<b>Baseline (Avg 11-15)</b>	<b>22</b>	<b>23</b>	<b>54</b>	<b>12</b>	<b>13</b>	<b>26</b>	<b>22</b>	<b>172</b>
<b>2008</b>	10	12	42	6	8	28	25	131
<b>2009</b>	15	13	43	6	11	23	19	130
<b>2010</b>	19	14	39	5	10	24	13	124
<b>2011</b>	20	16	49	12	10	24	17	148
<b>2012</b>	16	34	46	11	21	30	19	177
<b>2013</b>	29	19	66	13	13	26	31	197
<b>2014</b>	24	30	72	21	12	28	29	216
<b>2015</b>	30	27	51	20	14	28	35	205
<b>2016</b>	21	27	57	22	13	24	24	188
<b>2016 vs baseline</b>	-3%	19%	5%	77%	-2%	-9%	10%	9%

**Table 10 – Pedal cyclist casualties by district: 2008-2016**

Source – Data Intelligence, North Yorkshire County Council

## Ageing Population Casualty Statistics for North Yorkshire

This analysis is of the ageing population of North Yorkshire involved in road traffic collisions. When looking at ageing population information, we separate out two age groups, namely the 50-74 year olds termed the “older” aged group and the 75+ age group termed the “elderly” age group.

The number of older and elderly casualties injured on the county’s roads in 2016 was 4.8% higher than the baseline average, showing a similar too expected number of casualties. In the older group 50-74 there was an increase of 19 casualties since the previous year, this group is 5.4% more than the baseline average. In the elderly aged group 75+ the number injured decreased by 12 since the previous year and is 2.3% more than the baseline average.

Over the last 3 years the number of older and elderly casualties injured in North Yorkshire has stayed almost identical, though there has been an increase in the population numbers for these age groups; though is now 4% above the baseline average of 721.

Increases have been seen amongst both the older and elderly age groupings in 2016 and this forms a part of a static trend for these age groups.

Figure 5 shows how the ageing population casualty distribution has altered since 2000 by district.

### Facts about the ageing population

- ◆ The majority of older or elderly fatalities were car occupants, with 3 in 2016 a reduction of 1 since 2015.
- ◆ The total of 755 ageing population casualties recorded in 2016 is now 4% above the 2011 to 15 baseline average.
- ◆ The total population in North Yorkshire has grown by 2,566 in the last year, the number of people aged 50+ has increased by 2% which is 4,950 people. This means that 46% of the total population, some 276,350 people, are now aged 50 years or older.
- ◆ Of the people aged 50+ who were injured in North Yorkshire in 2016, 55% live within the county, 14% were from West Yorkshire, 6% from Teesside, 4% from Durham and 3% from East Yorkshire.
- ◆ There are on average 16 fatalities, 147 seriously injured and 558 slightly injured people aged 50+ each year in North Yorkshire.
- ◆ The fatalities for older people in 2016 were 6 car occupants, and 2 motorcyclists.
- ◆ The fatalities for elderly people in 2016 were 3 car occupants, 2 pedestrians and a pedal cyclist.
- ◆ In 2016, 60% of all older casualties were car occupants, 15% PTW, 10% pedal cyclists, 7% pedestrians, 6% goods vehicle occupants, and 2% travelling in other vehicle types.
- ◆ Collisions involving older people are evenly spread throughout the week, though with slightly more on a Thursday.

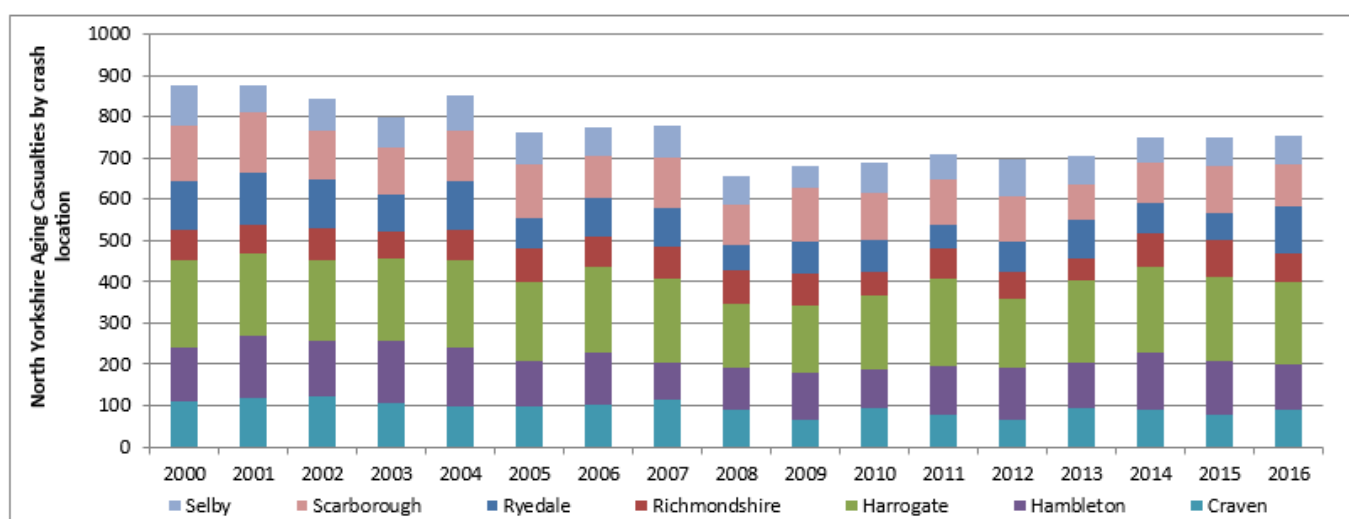

Figure 5 – Ageing casualties by district : 2000–2016  
Source – Data Intelligence, North Yorkshire County Council

## Facts about the ageing population

- ◆ The peak of 50+ people collisions is between 8am and 6pm, with 9% of the collisions being between 5 and 6pm.
- ◆ Crashes involving those aged 75+ peak between 2-3pm (just after lunchtime)
- ◆ The pattern for collisions involving Elderly people is a bit different though, as the majority of the collisions are on a Monday and Tuesday and the collisions happen between 8am and 5pm.

Ageing population North Yorkshire	Baseline (Avg 11-15)	2013	2014	2015	2016	2016 vs baseline	Statistically significant change
Male	405	394	434	409	451	11.5%	—
Female	316	310	314	339	304	-3.8%	—
Driver / Rider	491	485	510	504	526	7.2%	—
Vehicle Passenger	170	165	171	177	163	-3.9%	—
Pedestrian	60	54	67	67	66	9.3%	—
Older 50-74	574	559	598	586	605	5.4%	—
Elderly 75+	147	145	150	162	150	2.3%	—
Age 50 to 59	306	281	349	320	338	10.5%	—
Age 60 to 69	200	195	183	205	192	-4.1%	—
Age 70 to 79	131	139	135	136	138	5.7%	—
Age 80 to 89	76	80	74	78	76	-0.5%	—
Age 90+	7	9	7	9	11	48.6%	—
All Older & Elderly Casualties	721	704	748	748	755	4.8%	—

Table 11 – Ageing population casualties in North Yorkshire since 2013

Source – Data Intelligence, North Yorkshire County Council

Table 11 below provides the figures for the most recent seven years and the comparison between the current year and the baseline for each district and the county as a whole.

All aging population casualties	Craven	Hambleton	Harrogate	Richmonds hire	Ryedale	Scarborough	Selby	Total
Baseline (Avg 11-15)	81	124	198	73	74	103	69	721
2010	94	93	179	59	76	116	70	687
2011	78	116	213	74	59	106	62	708
2012	66	124	167	66	74	110	89	696
2013	93	112	197	56	94	84	68	704
2014	91	136	209	81	75	97	59	748
2015	76	133	203	88	66	116	66	748
2016	92	109	200	67	115	100	72	755
baseline	-6%	7%	3%	21%	-10%	13%	-4%	4%

Table 12 – Ageing population casualties by district: 2010-2016

Source – Data Intelligence, North Yorkshire County Council

## Summary of Conclusions

This report summarises the collisions in North Yorkshire during 2016 in which someone was injured and provides a report for each of the seven districts and key areas of activity and preventive work by the council and through the 95 Alive Partnership.

- ◆ The number of people killed in North Yorkshire is at the lowest number since modern records began (28).
- ◆ The number of people killed in York and North Yorkshire is at the joint lowest number since modern records began (33).
- ◆ Ten deaths occurred in collisions involving a vehicle with an excessive or inappropriate speed causation factor.
- ◆ Five deaths occurred in collisions involving a driver or pedestrian impaired by alcohol.
- ◆ The overall number of people seriously injured was similar to last year but with more powered two wheelers and pedal cyclists seriously hurt and fewer car / taxi occupant, pedestrians, other vehicle types and goods vehicles.
- ◆ The total number of casualties and the total number of collisions both fell by 2% and 1% respectively.
- ◆ There were 3 less cyclists killed (1 compared to 4 in 2015) but fewer seriously injured increased by 6 (-11%), though overall there were 17 fewer cyclist casualties (-8%) despite the growing popularity of cycling in the county.
- ◆ There are on average 16 fatalities, 147 seriously injured and 558 slightly injured people aged 50+ each year in North Yorkshire.

## Report by District

1. Richmondshire (Area 1)	Page 37
2. Hambleton (Area 2)	Page 43
3. Scarborough (Area 3)	Page 53
4. Ryedale (Area 4)	Page 63
5. Craven (Area 5)	Page 71
6. Harrogate (Area 6)	Page 82
7. Selby (Area 7)	Page 94

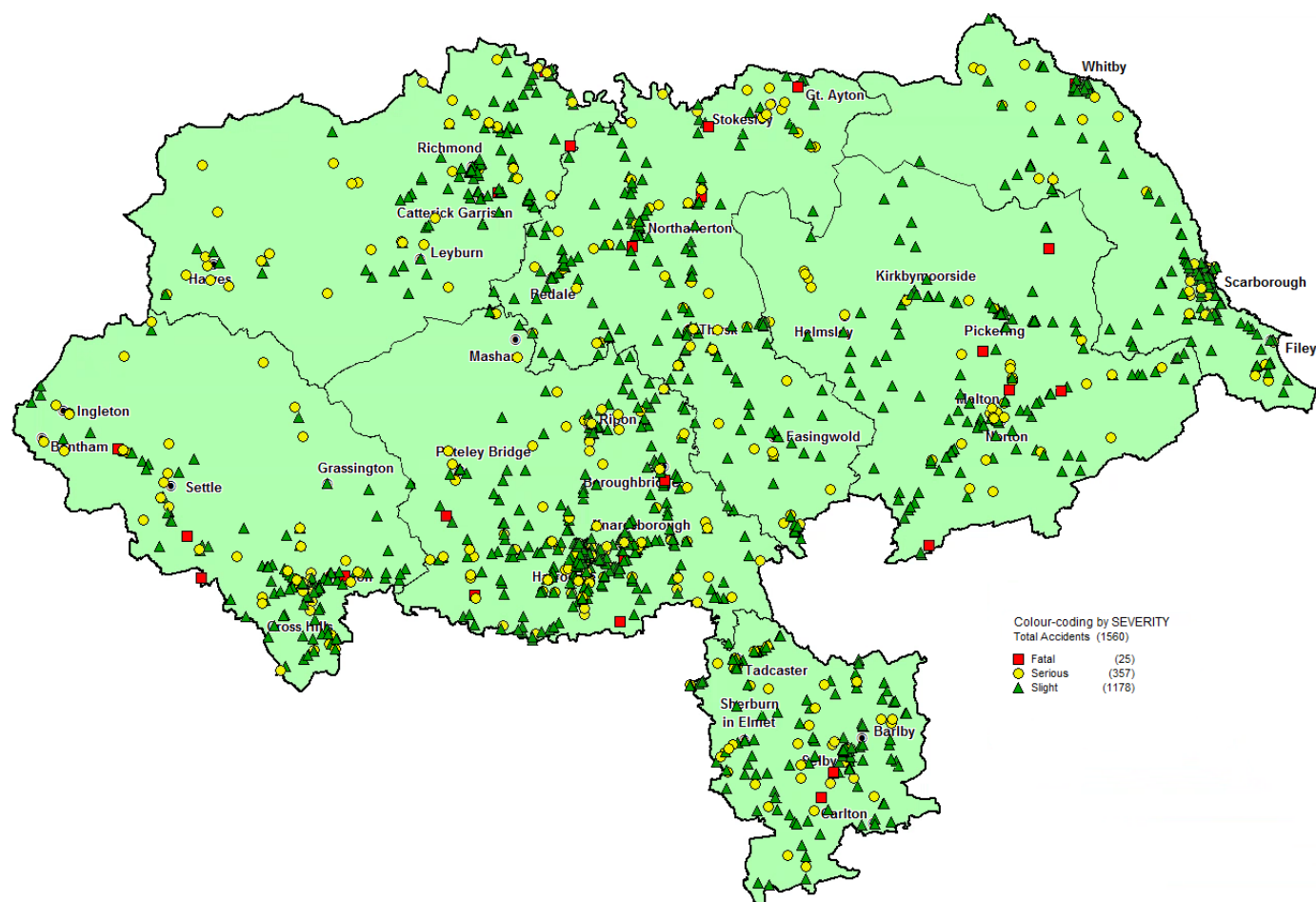

Figure 6 – Collisions shown geographically, North Yorkshire 2016

Source – Data Intelligence, North Yorkshire County Council

## Richmondshire District (Area 1)

### Richmondshire district in brief

- ◆ Three adults were killed on Richmondshire's roads during 2016 the same number as 2015. The 3 fatalities in 2016 were a pedestrian, a van driver and a cyclist.
- ◆ The number of people killed or seriously injured (KSI) decreased from 53 in 2015 to 42 in 2016. In terms of road user groups, the number of KSI has increased amongst PTW (+3) and reduced amongst car occupants (-12), pedestrians (-1) and other vehicle types (-1).
- ◆ The total number of casualties of all severities in road collisions reported to the police in 2016 was 200, down 15% from 2015 (235). The decrease is reflected in the car road user group which saw a 12% (-18) decrease in casualties in 2016, other vehicle types reduced by 87% (-13), PTW by 15% (-4) and pedestrians by 21% (-3). However, an overall increase was seen in the pedal cyclist group by 10% (+2) and goods vehicles by 8% (+1).
- ◆ The small numbers involved in District level analysis can make percentage changes appear alarmingly large. These fluctuations are all within the normal range of change compared to the five year baseline average and reflect a similar pattern to most other districts across the county.
- ◆ The reported number of child KSI casualties (aged 0-15) is reduced from 1 in 2015 to 0 in 2016.
- ◆ The number of cyclist casualties of all severities has increased by 10% from 20 in 2015 to 22 in 2016.
- ◆ Pedestrian casualties reduced by 21% to 11 in 2016 from 14 in 2015. The number of pedestrians killed or seriously injured increased from 0 in 2016 to 1 in 2016.
- ◆ The number of powered two wheeler (PTW) casualties have decreased by 15% from 27 in 2015 to 23 in 2016. Amongst PTW's the numbers have risen for KSI's (17) which is 21% more than the total (14) recorded the previous year.
- ◆ A total of 143 road collisions that resulted in someone being injured were reported to the police in 2016, 10% less than in 2015 (159). This total works out at an average of 12 collisions per month or 3 per week.

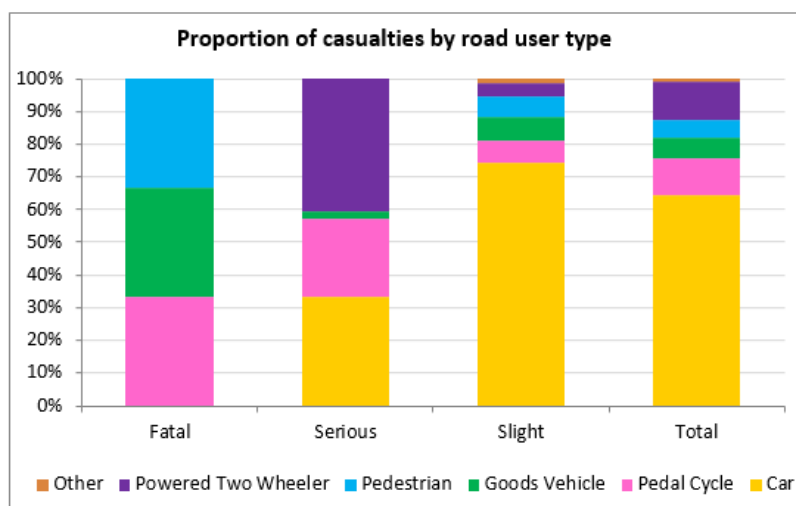

Figure 7 - Proportion of all casualties by road user type in 2016 - Richmondshire  
Source - Data Intelligence, North Yorkshire County Council

# Reported Road Casualties in North Yorkshire: Annual Report 2016

## All Casualties – Richmondshire

Richmondshire has seen an overall downward trend in casualties since 1990 but there has always been variance within this trend. The total number of collisions and casualties in 2016 is the second lowest number since modern records began in 1990.

In 2016, the district recorded 35 less casualties compared to 2015. The decrease is mainly explained by lower numbers of car occupants hurt (down by 12%). Decreases were also seen in the number of other vehicle types' casualties, PTW and pedestrian casualties.

Analysis shows that the number of casualties on Highways England roads in the district fell by 16% in 2016 from 75 to 63. The number of collisions on Highways England roads in the district also fell by 5.

The district total casualty number (-14%) is better than the county trend. The total number of casualties recorded in North Yorkshire was down by 2.5% compared to the baseline. This change is not statistically significant – it is still within expected year on year fluctuations.

### **Facts about all casualties in 2016**

- ◆ There were 200 casualties in 2016, 35 less than 2015 (-35).
- ◆ Car occupants make up the largest proportion of road casualties (65%); PTW (12%), pedal cyclists (11%), goods vehicles (7%), Pedestrians (6%) and other vehicle types (1%).
- ◆ The number of casualties recorded in 2016, is 14% below the 2011-15 average.
- ◆ The number of children injured (12) which represents 6% of all casualties in 2016; was 15.5% lower than the 2011-15 baseline average of 14.
- ◆ Cyclist casualties rose this year (+2) and has been rising each year since 2012. The 2016 total (22) is 43% above the 2011-15 average (15).
- ◆ There was an average of 12 collisions per month or 3 per week in which someone was hurt.

Richmondshire	Baseline (Avg 11-15)	2013	2014	2015	2016	2016 vs baseline	Statistically significant change
Fatal	4	2	4	3	3	-16.7%	—
Serious	51	54	49	53	42	-17.3%	—
Slight	178	161	201	179	155	-12.9%	—
Total	232	217	254	235	200	-13.9%	—
KSI	54	56	53	56	45	-17.3%	—
Child KSI	2	2	4	1	0	-100.0%	—
Young Person KSI	11	15	11	7	3	-73.2%	—
Adult Person KSI	18	21	14	18	21	14.1%	—
Older Person KSI	19	15	19	25	14	-27.1%	—
Elderly Person KSI	4	3	5	5	7	94.4%	—
Pedestrian KSI	1	1	0	0	1	66.7%	—
Cyclist KSI	6	4	6	11	11	89.7%	—
PTW KSI	15	21	9	14	17	10.4%	—
All Child Casualties	14	17	18	10	12	-15.5%	—
All Cyclist Casualties	15	13	21	20	22	42.9%	—

**Table 13 - Reported road traffic casualties and severity since 2013 - Richmondshire**

Source - Data Intelligence, North Yorkshire County Council

# Reported Road Casualties in North Yorkshire: Annual Report 2016

## **Killed or Seriously Injured (KSI) Casualties - Richmondshire**

In 2016, with a total 45 KSI casualties, Richmondshire recorded a total that was 17% below the 2011-15 average (54).

The year saw an increased number of cyclist KSI casualties, up by 5 over the baseline average of 6. PTW KSIs also increased by 2 compared to the baseline.

The number of KSI (0) amongst children aged 0 to 15 years old has decreased in 2016 (-1) and is 2 below the baseline average.

The overall decrease in KSI in 2016 against 2015 is encouraging and 2016 has been the lowest year on record for KSI casualties in Richmondshire; however, as shown in the graph below, KSI figures are quite variable and this change is not significant in statistical terms.

### **Facts about KSI casualties in 2016**

- ◆ The number of people killed or seriously injured fell by 17% to 45 in 2016 compared to the baseline.
- ◆ The three most vulnerable road user groups (Pedestrian, Cyclist and PTW riders), between them, account for 64% of all KSI casualties.
- ◆ The decrease in KSI casualties in 2016 is mainly associated with a decrease in car occupants, pedestrians and other vehicle type casualties (down by 12, 1 and 1 respectively).
- ◆ The district performed well for the older casualties aged 50 to 74 (-11), young person casualties (-4) and child casualties (-1), but saw an increase in the number of elderly casualties aged 75+ (+2) and adult casualties aged 25 to 49 years (+3).
- ◆ Cyclist KSI casualties have fluctuated between 0 and 11 since 1990. This year's total of 11 Cyclist KSI's in Richmondshire is the joint highest for the county since records began. However as the numbers are still small there is no statistical significance.

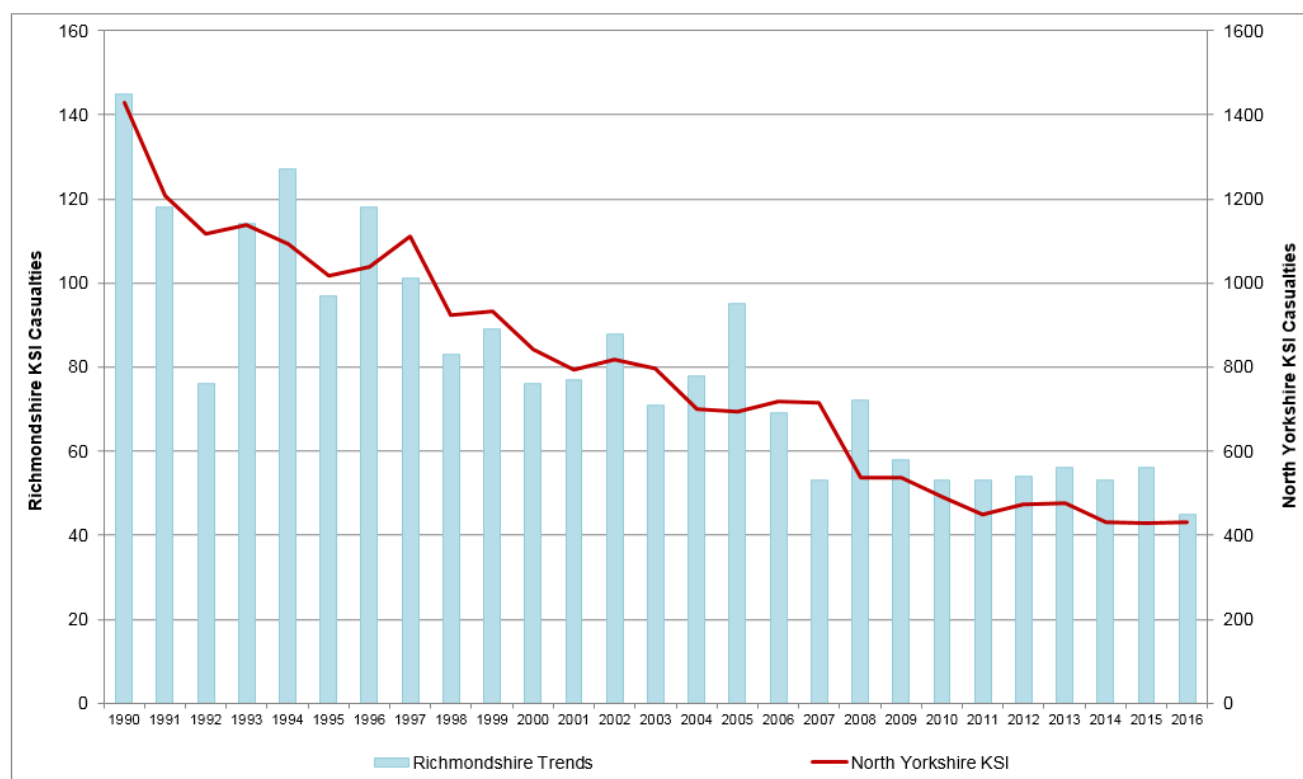

Figure 8 - Reported road traffic KSI casualty trends since 1990 - Richmondshire  
Source - Data Intelligence, North Yorkshire County Council

## Child Casualties - Richmondshire

The number of children injured in the district (12) in 2016 is 3 above 2015. However as the numbers are small this change is not statistically significant and the trend does fluctuate between years.

The total number of child KSI casualties (0) recorded in 2016 is 1 lower than the number recorded the previous year and 2 below the baseline average.

This year's overall child casualty numbers show a decrease of 15.5% against the 2011-15 baseline average (from 14 to 12), and a 20% increase since the previous year (from 10 to 12).

As numbers are low this makes the percentage changes very high. The change in child casualties is mainly associated with the increase in car passenger casualties from 4 to 8, the other types increased by 1. The child pedestrian casualties' decreased from 5 to 2 and pedal cyclist child casualties stayed the same at 1.

## **Facts about child casualties in 2016**

- ◆ 5 of the 12 children injured were secondary school age, 5 were primary age and 2 were pre-school age.
- ◆ In the collisions involving a child the most used causation factor is "driver failed to look properly". Three other causation factors are in joint second place, namely pedestrian "careless / reckless or in a hurry", "driver failed to judge other persons path or speed" and driver poor turn or manoeuvre".
- ◆ In the two collisions involving child pedestrian casualties, both were child pedestrian at fault.
- ◆ In the child pedal cyclist collision, the child was at fault.
- ◆ The child injured in a other vehicle type was a passenger in a tractor.
- ◆ The majority of collisions involving children occurred on a Saturday (3/11), 6 were on a weekday and 5 on a weekend, but 3 were at the right time range to have been during a school journey and 4 were during school holidays.
- ◆ Of the 12 child casualties injured in Richmondshire 8 were residents of Richmondshire, 2 were residents of Tyne and Wear and 2 were residents of Cumbria.

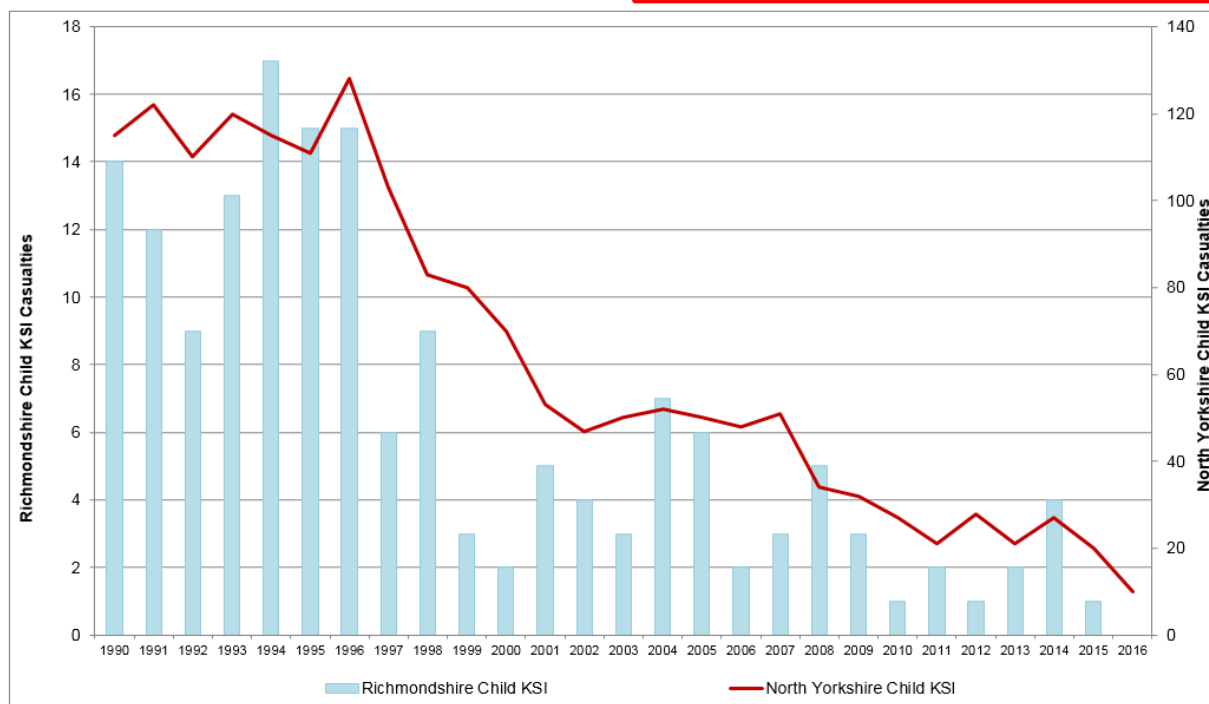

Figure 9 - Reported road traffic KSI child casualty trends since 1990 - Richmondshire  
Source - Data Intelligence, North Yorkshire County Council

## Road Safety Education and Community Engagement - Richmondshire

### Children - Primary School Education

The Curriculum Resource pack continues to be used in both Primary and Secondary Schools. Approximately 2000 children from 80 schools across Hambleton and Richmondshire attended the Crucial Crew multi-agency safety event where they received advice on wearing seatbelts and appropriate behaviour in the car. Several schools participated in the Junior Road Safety Officer scheme whereby a small team of 9/10 year olds help deliver road safety messages in their schools via competitions, notice boards and assemblies.

The Road Safety Team encouraged schools to participate in various national events including Walk to School Week, Bike Week, National and the UN Road Safety Week. In October Be Bright Be Seen messages were delivered across Richmondshire via schools and radio and poster campaigns. Pedestrian safety sessions were delivered to a number of schools in the district, focusing on finding safe places to cross.



Image 8 – Hambleton & Richmond Crucial Crew

A Healthy Families event was hosted at Le Cateau, and information distributed included the correct use of seatbelts and restraints, as well as family cycling advice.

### Children - Secondary School Education

Following on from distribution of 'Transition' magazines to students who attended Crucial Crew in Year 6, a 2 week programme of pedestrian safety was delivered to all year 7's in Risedale College, Catterick, along with year 8 & 9 students who were specifically targeted with a hard hitting seatbelt talk due to a lack of seatbelt wearing on school buses.

### Young People

The Enhanced Pass Plus programme continues to be promoted to young, novice drivers in the district. Specially trained driving instructors have been recruited, who have learned additional coaching skills from the Road Safety Team. The Enhanced Pass Plus programme includes a number of practical driving lessons to experience motorways, city driving and other more advanced challenges whilst accompanied by an experienced driving instructor. The Road Safety Officer then leads a further (compulsory) workshop session in which new drivers analyse crashes, explore attitudes, perceptions and risky behaviours in themselves, their passengers and peer groups and learn how to recognise and deal with potentially risky situations. 14 New drivers have completed the course in Richmondshire

## **Working with Driving Instructors**

We continue to work with driving instructors to deliver the EPP training for new drivers and Older Driver refresher drives for more experienced drivers who want to keep up to date and driving confidently and safely. We would welcome more instructors to join the register.

## **Motorcyclists**

We continue to work with motorcyclists to reduce casualties and address local concerns. Face to face engagement at popular motorcyclist destinations across Richmondshire such as Penny Garth Café in Hawes, Manor Café at Bellerby and Bikers using the B1257 has proved a successful means of disseminating campaign messages directly to motorcyclists.

We provide advice on safer responsible riding and promote post-test Rider Development Courses. In particular we distribute information packs including our “Bikers Guide to North Yorkshire” booklet that recommends appropriate safer riding techniques and behaviour to reduce risk of injury. We liaise with North Yorkshire Police Traffic Officers to maximise their enforcement activities and to promote Bikesafe, the police led rider assessment programme.

We have promoted the “Think Bike” and “Turning (check your mirrors)” campaigns with billboards, banners and promotional car stickers.

Following a successful trial in 2016, 3 Biker Down courses have been run across Richmondshire. This free lifesaving course is delivered by partners in Fire & Rescue, covering safety critical information such as conspicuity, scene management and helmet removal.

Image 9 - Biker down materials



## **Cyclists**

Some 600 Year 5 and 6 primary school pupils benefitted from participation in the Bikeability cycle training programme over the last year. Cycling awareness sessions have been held for children too young to attend Bikeability training. Information and advice to promote and encourage cycling for commuting and leisure has been provided at summer events in the district. A number of Tour de Yorkshire events have been organised involving cycle skills and road awareness sessions for families.

Developing links into local cycle shops and establishments saw the road safety team support the ‘dark skies’ event, hosted by Stage 1 cycle in Hawes. Here we emphasised the importance of standing out from surroundings whilst out and about. In addition to this, Cycle shops in the district have been provided with cycle safety literature and 2 engagement events have been held at Dales bike centre, Reeth

Image 10 - Dark Skies event at Hawes



## **Older People**

The Older driver refresher scheme featured as part of Radio York's 'Ageing driver' programme. This featured a local resident who was willing to have his refresher drive observed by Radio York to give an insight into what happens during the 1 hour session. 27 Older drivers have participated in the scheme this year, this includes a mix of self-referrals, police referrals and concerns from families about a parents driving.

## **Driving at Work**

A number of initiatives have been held including Safe Driving for Work presentations, training for vehicle safety checks, trailer, minibus and HGV training, practical driver training and driver risk management training. Broadacres are among the companies that have benefitted from this input.

## **Community Engagement/Local partnership working.**

The Road Safety Officer contributed to a number of events and initiatives with the MOD. Catterick Garrison is the largest MOD base in Europe and a series of presentations were delivered and health fairs attended to promote various road safety messages including speed, distractions and drink driving as well a live extrication demonstration on Gaza barracks.

Winter driving and winter and summer drink drive campaigns were held across all the market towns, including 2 winter/drink driving events at Tesco's in Catterick. We had support from Risedale college who assisted the road safety officer doing winter vehicle checks as part of their PSHE programme Drivers were given information on winter driving techniques, basic car maintenance and the effects of alcohol while driving and how to manage their alcohol intake. The Road Safety Officer hosted a stand at the Wensleydale Show and worked in partnership with NYCC's Emergency Planning team.

The team attended Petrol & Pistons at Croft circuit with the driving simulator and reaction tester. Visitors were encouraged to test their skills on the equipment, as well as their knowledge of the highways code and tyre safety.

**Image 11 & 12 - Petrol and Pistons event at Croft Circuit**



## **Speed Management**

There have been 37 speed management requests in the Richmondshire district, which resulted in 6 police enforcement requests, 2 matrix deployments and one referred to the engineering team and 10 offered Community Speed Watch. 15 resulted in no further action and 3 are still in process.

## **Cluster sites**

There are 160 cluster sites identified in North Yorkshire compared with a total of 170 the previous year. Of these 160 sites, 11 are located within Richmondshire and details of these are contained on the next page. Of these, 5 are urban (40 mph or lower speed roads) and 6 are rural (over 40 mph limit roads). Of all Richmondshire collisions 2014-2016, 13% occurred at cluster sites. 10% of all collisions in Richmondshire occurred at cluster sites in 2016.

# Reported Road Casualties in North Yorkshire: Annual Report 2016

## Road Safety Engineering Activities – Richmondshire

### Collision cluster site locations

2016/17 NYCC Rank	Location	District	Site Type	Collision Sev. Factor	Cas Sev. Factor	Collisions			Total Collisions 2014- 2016	Total Child Cas	Comments
						2014	2015	2016			
4	A66/Hargill/Moor Rd, Jnct - Gilling West	Ric	rural	13	23	4	2	3	9	1	Highways England has been notified about this site's inclusion in the North Yorkshire annual report.
10	Whipperdale Bank Nr Bellerby Camp, Jnct - Leyburn	Ric	rural	9	22	2	1	3	6	1	Visibility improvement scheme completed July 2017. To be monitored.
12	A66/New Lane, Jnct - Ravensworth	Ric	rural	9	20	3	1	1	5	3	Highways England has been notified about this site's inclusion in the North Yorkshire annual report.
13	A66/A1, West Jnct - Scotch Corner	Ric	rural	9	14	1	2	4	7	0	Highways England has been notified about this site's inclusion in the North Yorkshire annual report.
19	B6160 / Kidstone Bank at Raffan Gill Bridge - Bishopdale	Ric	rural	9	9	3	2	0	5	0	Hazard marker post scheme implemented in 2016/17, to be monitored.
54	A6136 Catterick Rd/Colburn Ln, Jnct - Colburn	Ric	urban	7	7	2	4	0	6	0	Road marking improvement scheme planned for 2017/18.
56	Market PI - Richmond	Ric	urban	7	7	3	1	2	6	0	No pattern to address, to be monitored.
88	A1 Nbc At Skeeby Filling Station	Ric	rural	5	12	3	1	0	4	3	To monitor following recent changes made by Highways England.
90	A6108 Skeeby Bridge - Skeeby	Ric	urban	5	10	2	2	0	4	0	This has been included within the Department for Transport Safer Roads Fund bid, outcome is awaited
143	A6136 Richmond Rd/Hipswell Road, Rndbt, Catterick Garrison	Ric	urban	4	5	1	1	2	4	0	Resurfacing/Re-lining scheme programmed for 207/18.
152	A6136 Catterick Rd/Churchill Drive, Jnct - Colburn	Ric	urban	4	4	2	2	0	4	0	To be investigated.

## Hambleton District (Area 2)

### Hambleton district in brief

- ◆ Four adults were **killed** on Hambleton's roads during 2016 compared to nine adults, in 2015. The 4 fatalities were 3 car occupants, and 1 pedestrian.
- ◆ The number of people **killed or seriously injured (KSI)** was 83 in 2015 and decreased to 69 in 2016. In terms of road user groups, the number of KSI casualties has increased among cyclists (+8), and decreased in all other categories. Amongst car occupants (-12), goods vehicle occupants (-4), pedestrians (-3), the other vehicle type category stayed the same. None of these changes are significant in statistical terms.
- ◆ The total number of **casualties** in road collisions reported to the police in 2016 was 344, a 13% reduction since 2015 (396). There were no increases seen overall in any vehicle category in Hambleton. Decreases were seen in car occupant casualties (-22), other vehicle types (-15), pedestrians (-9%), PTW (-3), goods vehicles (-3). The number of pedal cyclist casualties stayed the same between the two years at 27 casualties.
- ◆ 2 **children** were seriously injured in 2016, which is lower than 2015 and lower than the baseline average of 3, but is not a statistically significant decrease. The children injured were both car occupants injured in different collisions.
- ◆ The number of **cyclist** casualties has stayed the same at 27 in 2016 and none were children.
- ◆ **Pedestrian** casualties decreased by 39% from 23 in 2015 to 14 in 2016. This decrease was also seen in the number of killed or seriously injured pedestrian casualties, although the decrease is not statistically significant. There was 1 pedestrian fatality in Hambleton in 2016, which is the first pedestrian fatality in this district since 2013.
- ◆ The number of **powered two wheeler (PTW)** casualties has decreased by 9% from 35 in 2015 to 32 in 2016.
- ◆ A total of 224 **road collisions** that resulted in someone being injured were reported to the police in 2016, 11% less than in 2014 (252). This is an average of 19 collisions per month or 5 per week in Hambleton.

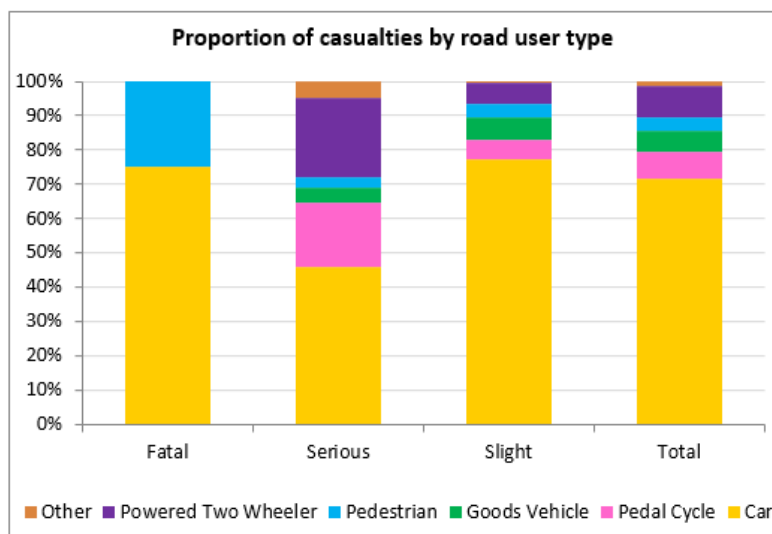

Figure 10 - Proportion of all casualties by road user type in 2016 - Hambleton  
Source - Data Intelligence, North Yorkshire County Council

# Reported Road Casualties in North Yorkshire: Annual Report 2016

## All Casualties - Hambleton

The number of road casualties reported to the Police in Hambleton has reduced in 2016 to the second lowest point seen since modern records began in 1990.

The trend observed from the number of casualties injured in Hambleton is overall downwards but there does appear to be a high year followed by a couple of lower years. If this trend continues 2017 will be another lower year for casualties in Hambleton district.

The total number of did not increases in any vehicle category in Hambleton. Decreases were seen in car occupant casualties (-22), other vehicle types (-15), pedestrians (-9%), PTW (-3) and goods vehicles (-3). The number of pedal cyclist casualties stayed the same between the two years at 27 casualties.

The number of casualties on Highways England roads within the district fell by 33% in 2016, from 85 to 57.

The district saw an overall decrease in road casualties of 10% from the baseline, which is better than the 2.5% reduction in the number of casualties recorded in North Yorkshire overall.

### **Facts about all casualties in 2016**

- ◆ There were 224 collisions leading to casualties in 2016, down 28; resulting in a 13% number of casualties compared to 2015.
- ◆ Car occupants make up the largest proportion of road casualties (72%); followed by PTW (9%), pedal cyclists (8%); goods vehicles (6%), pedestrians (4%) and other vehicle types are 1% of the total.
- ◆ The number of casualties recorded in 2016, is 10% below the 2011-15 district average.
- ◆ The number of children injured (14) which represent 4% of all casualties in 2016; is a lower proportion than the 7% in 2015.
- ◆ Cyclist casualties stayed the same at 27 in 2016 which is now 8% above the 2011-15 average (25).
- ◆ There was an average of 19 collisions per month or 5 per week in which someone was hurt.

Hambleton	Baseline (Avg 11-15)	2013	2014	2015	2016	2016 vs baseline	Statistically significant change
Fatal	8	5	7	9	4	-48.7%	—
Serious	70	57	60	74	65	-7.7%	—
Slight	306	271	329	313	275	-10.0%	—
Total	384	333	396	396	344	-10.4%	—
KSI	78	62	67	83	69	-11.8%	—
Child KSI	3	0	0	7	2	-28.6%	—
Young Person KSI	16	16	10	15	17	9.0%	—
Adult Person KSI	31	25	27	33	24	-22.1%	—
Older Person KSI	22	19	26	16	19	-14.4%	—
Elderly Person KSI	7	2	4	12	7	2.9%	—
Pedestrian KSI	5	4	2	6	3	-44.4%	—
Cyclist KSI	9	7	12	4	12	30.4%	—
PTW KSI	16	15	16	18	15	-3.8%	—
All Child Casualties	29	18	33	36	16	-45.6%	—
All Cyclist Casualties	25	19	30	27	27	7.1%	—

Table 14 - Reported road traffic casualties and severity since 2013 - Hambleton

Source - Data Intelligence, North Yorkshire County Council

# Reported Road Casualties in North Yorkshire: Annual Report 2016

## Killed or Seriously Injured (KSI) Casualties - Hambleton

In 2015, with a total 69 KSI casualties, Hambleton has recorded a total that is 11.5% below the 2011-15 average (78).

The year saw an increase in the number of pedal cyclist KSI casualties which has risen by 8 since the previous year. With a total of 12 KSI cyclist collisions, this amount is 4 above the baseline average of 9.

The number of KSI (2) amongst children (0-15 years old) has decreased from 7 in 2015.

The decrease in KSI in 2016 against 2015 is encouraging; however, as shown in the graph below, KSI figures have followed a long term reducing trend.

### **Facts about KSI casualties in 2016**

- ◆ The number of people killed or seriously injured decreased by 17% to 69 in 2016, from 83 in 2015.
- ◆ The three most vulnerable road user groups (Pedestrian, Cyclist and PTW riders) between them account for 43% of all KSI casualties.
- ◆ The decrease in KSI casualties in 2016 is mainly associated with a decrease in car occupants (-12), goods vehicles (-4), pedestrian and PTW (-3 each) and other vehicle types stayed the same with 3 each year. An increase was seen in the pedal cyclists group (+8).
- ◆ The three other vehicle type KSI casualties recorded in 2016 were 2 horse rider's injured in separate collisions and a mobility scooter rider.

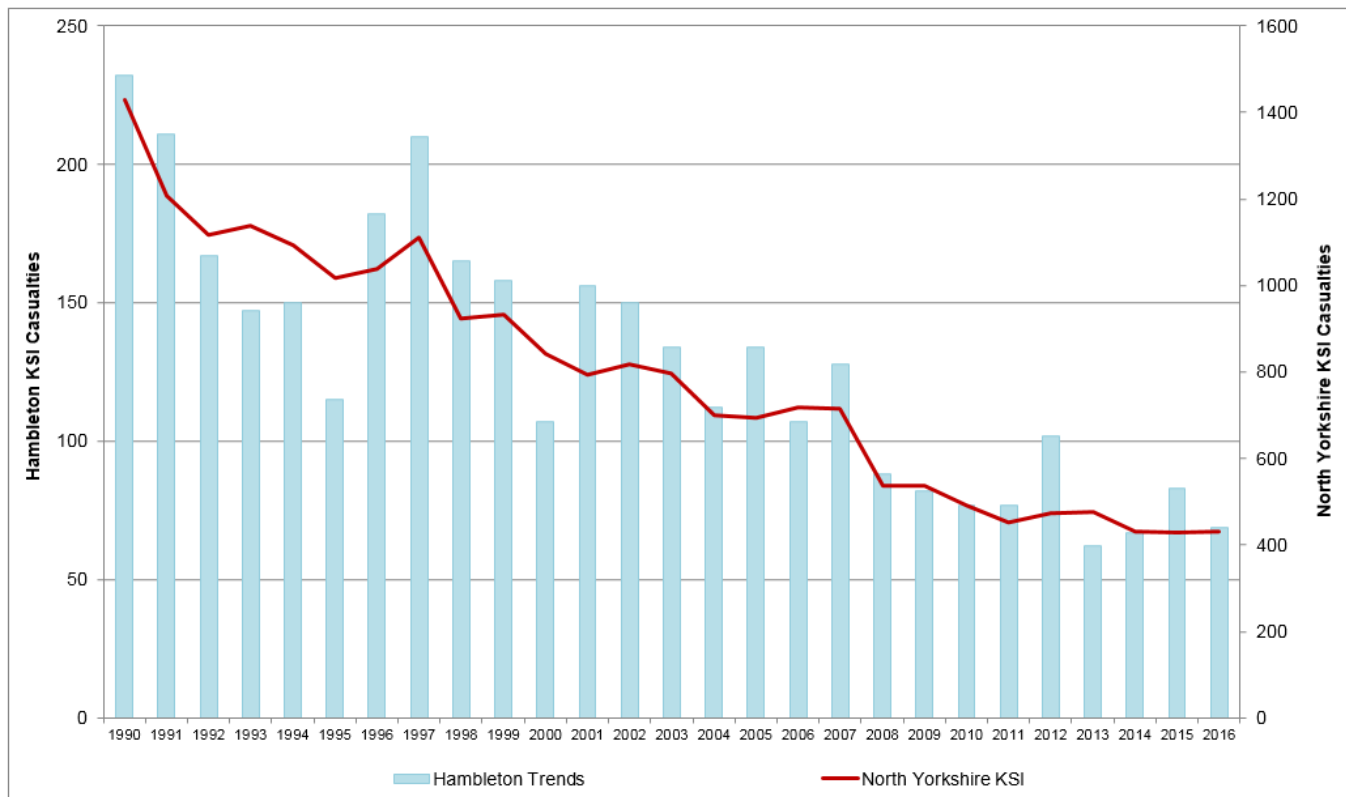

Figure 11 - Reported road traffic KSI casualty trends since 1990 - Hambleton  
Source - Data Intelligence, North Yorkshire County Council

## Child Casualties – Hambleton

In 2016 there were 16 children injured within the Hambleton district. This is the lowest number since modern records began in 1990 but is not a statistically significant change beyond normal fluctuations compared to the 2011-15 baseline average of 29.

The total number of child KSI casualties (2) recorded in 2016 is 5 above the previous year. Both the collision resulting in seriously injured children in the district were linked to “travelling too fast for conditions”.

This year’s overall child casualty numbers show a decrease of 45% against the 2011-15 baseline average, with a 56% decrease since the previous year i.e. from 36 to 16.

The decrease in child casualties is mainly associated with a decrease in child car occupant casualties from 23 to 15, though child pedal cyclists also decreased from 7 to 0 and child pedestrian casualties from 6 to 1. No child casualty groups saw an increase in 2016.

### **Facts about child casualties in 2016**

- ◆ 4 of the 16 children injured were secondary school age, 10 was primary age and 2 were pre-school age.
- ◆ In the collisions involving a child the most used causation factor is “driver failed to look properly”. Second most common is “driver travelling too fast for conditions”.
- ◆ In the collision involving a child pedestrian casualty, another vehicle was at fault.
- ◆ Of the 16 collisions, 12 were the fault of the vehicle that was carrying the child casualties.
- ◆ The majority of collisions involving children occurred on a Saturday (3/12) or a Sunday (3/12), 6 were on a weekday and none of the collisions were on a school journey and none were during the school holidays.

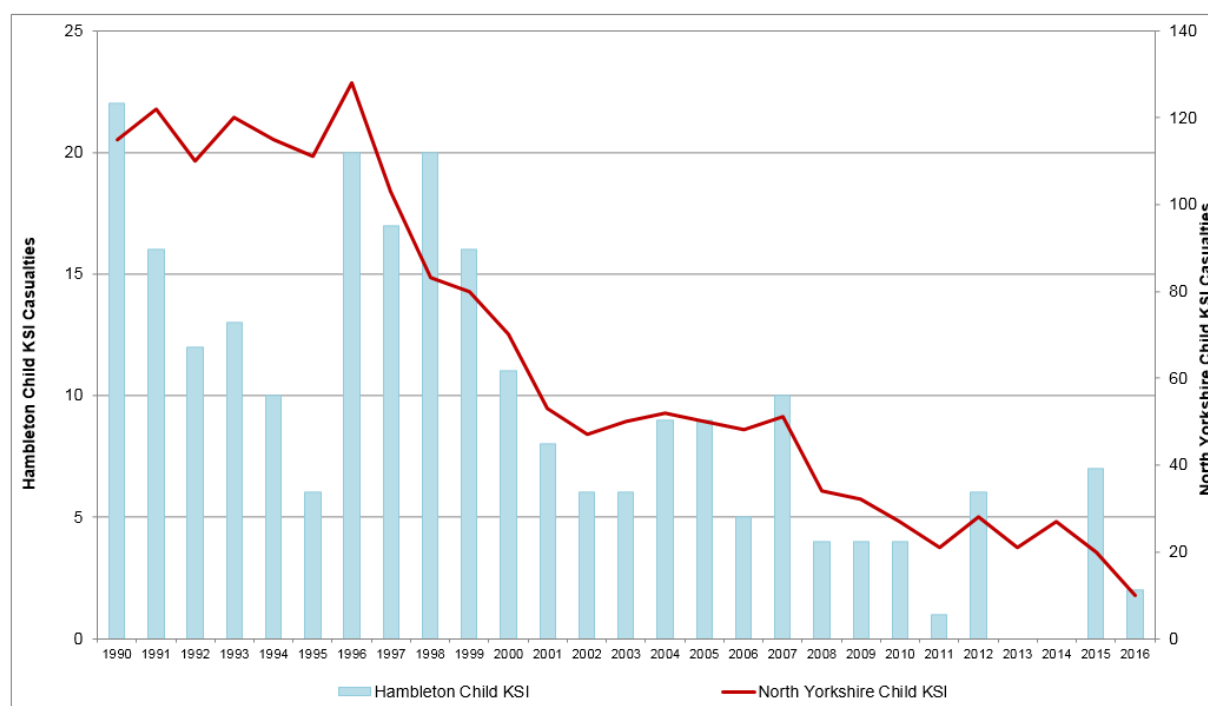

Figure 12 - Reported road traffic KSI child casualty trends since 1990 - Hambleton  
Source - Data Intelligence, North Yorkshire County Council

## Road Safety Education and Community Engagement - Hambleton

### Children – Pre & Primary School Education

Road safety talks were delivered to 4 pre-schools in the District. These pre-schools are attached to larger primary schools and this early intervention is part of a planned programme of continued road safety education throughout the child's school life.

The Curriculum Resource pack continues to be used in both Primary and Secondary Schools. This resource is continually updated by our specialist road safety curriculum adviser who is also available to help teachers to develop this throughout the curriculum and to encompass local issues and features.

Approximately 2000 children from 80 schools across Hambleton and Richmondshire attended the Crucial Crew multi-agency safety event where they received advice on wearing seatbelts and appropriate behaviour in the car.

Several schools participated in the Junior Road Safety Officer scheme whereby a small team of 9/10 year olds help deliver road safety messages in their schools via competitions, notice boards and assemblies. The Road Safety Team encouraged schools to participate in various national events including Walk to School Week, Bike Week, National and the UN Road Safety Week.

In October Be Bright Be Seen messages were delivered across Hambleton via school assemblies and radio and poster campaigns. Pedestrian Safety sessions were delivered to several schools across the district using Spike the Hedgehog as an engagement tool.

**Image 13 – Spike the hedgehog engaging with children at Huby Primary School**



### Children - Secondary School Education

The Drive Alive event that addresses young/potential drivers and passengers risks and responsibilities was delivered to Northallerton College. Throughout the day students received presentations from North Yorkshire Police, North Yorkshire Fire & Rescue, a NYCC First Aid trainer and members of the Road Safety team. The event was opened with a talk from the victim of a hit and run accident and finished with a closing presentation from bereaved parents who lost their teenage son in a car accident some years ago. Separate young driver/passenger presentations were delivered to students at Bedale and Easingwold schools.

**Image 14 - Driving Simulator in use at Northallerton College**



# Reported Road Casualties in North Yorkshire: Annual Report 2016

All year 7 pupils at Northallerton School received a presentation on In-car safety. The annual road safety discussion morning was held with a group of disaffected teenagers from Stokesley School, the focus being pedestrian safety and passenger power. The Road Safety Officer attended Stokesley Schools safety “focus day” and presented to the students on in-car safety.

## **Young People**

The Enhanced Pass Plus programme continues to be promoted to young, novice drivers in the district. Specially trained driving instructors have been recruited, who have learned additional coaching skills from the Road Safety Team. The Enhanced Pass Plus programme includes a number of practical driving lessons to experience motorways, city driving and other more advanced challenges whilst accompanied by an experienced driving instructor. The Road Safety Officer then leads a further (compulsory) workshop session in which new drivers analyse crashes, explore attitudes, perceptions and risky behaviours in themselves, their passengers and peer groups and learn how to recognise and deal with potentially risky situations. This initiative is supported by the Performance Reward Grant funding and partly by the young drivers themselves. 4 evening workshops were held during the period at which 23 young drivers attended from across Hambleton and Richmondshire. Approved Driving Instructors have been trained up to help promote the initiative.

## **Working with Driving Instructors**

We continue to work with driving instructors to deliver the EPP training for new drivers and Older Driver refresher drives for more experienced drivers who want to keep up to date and driving confidently and safely. We would welcome more instructors to join the register.

## **Motorcyclists**

We continue to work with motorcyclists to reduce casualties and address local concerns. Face to face engagement at popular motorcyclist destinations across Hambleton and Richmondshire such as Penny Garth Café in Hawes, Manor Café at Bellerby and Helmsley Market Place for bikers using the B1257 have proved successful means of disseminating campaign messages directly to motorcyclists.

We provide advice on safer responsible riding and promote post-test Rider Development Courses. In particular we distribute information packs including our “Bikers Guide to North Yorkshire” booklet that recommends appropriate safer riding techniques and behaviour to reduce risk of injury.

We continue to use online videos highlighting the hazards along two of the local high risk routes (the B1222 and B1257). Along with advice on the [www.roadwise.gov.uk](http://www.roadwise.gov.uk) website, the “NYrides” videos use social media such as YouTube and FaceBook, to raise awareness of hazards and consequences of risky behaviour.

We liaise with North Yorkshire Police Traffic Officers to maximise their enforcement activities and to promote Bikesafe, the police led rider assessment programme

**Image 15 - Motorcyclists at RAF Leeming after successful completion of a BikeSafe course**

We have promoted the “Think Bike” and “Turning (check your mirrors) campaigns with billboards, banners and promotional car stickers.



# Reported Road Casualties in North Yorkshire: Annual Report 2016

The Biker Down initiative was trialled across the County including courses at Northallerton and Richmond Fire Stations. Each session is 3 hours and covers scene management, first aid and conspicuity. Feedback from all attendees was very positive and more courses will be held this coming winter/spring.

## **Cyclists**

Some 660 Year 5 and 6 primary school pupils benefitted from participation in the Bikeability cycle training programme over the last year. Cycling awareness sessions have been held for children too young to attend Bikeability training. Cycle awareness sessions have been delivered at Mowbray special school and it is hoped that a group of the more able students will do the full two day course later in the summer from which a course may be developed especially for special schools elsewhere in the County. Information and advice to promote and encourage cycling for commuting and leisure has been provided at summer events in the district. A number of Tour de Yorkshire events have been organised involving cycle skills and road awareness sessions for families. RAF Linton on Ouse are to host an NYCC cycle awareness session for MOD families focussing on bike control, hazard perception and junction work.

**Image 16 – A Bikeability Training at Mowbray School**



## **Older People**

Four older driver presentations were delivered in Stokesley, Bedale, Thirsk and Northallerton. The talks focussed on keeping drivers up to date on changes to the Highway Code, traffic law, driving styles and road layouts.

The road safety team have organised a number of “refresher drives” to drivers over 50 to provide them with driving tips, techniques and advice. 55 drivers across Hambleton attended in total.

**Image 17 - Hambleton Area Road Safety Officer at Easingwold market place Engagement Event**



## **Driving at Work**

A number of initiatives have been held across Hambleton and Richmondshire including Safe Driving for Work presentations (5 at Broadacres Housing Association), training for vehicle safety checks, trailer, minibus and HGV training, practical driver training and driving risk management training.

## **Community Engagement/Local partnership working.**

The Road Safety Officer contributed to a number of events and initiatives with the MOD. RAF Leeming held its annual Road Safety week which consisted of driving assessments, presentations and banners and poster displays throughout the base. Similar events were held at RAF Linton on Ouse and Alanbrooke Barracks.

# Reported Road Casualties in North Yorkshire: Annual Report 2016

Road Safety evenings were held with Cubs and brownie packs across the area. Winter driving and winter and summer drink drive campaigns were held across all the market towns. Drivers were given information on winter driving techniques, basic car maintenance and the effects of alcohol while driving and how to manage their alcohol intake.

The Road Safety Officer hosted an area at the NY Show and was accompanied by NY Police, NYF&RS and Yorkshire Ambulance Service and a number of public engagements were held involving partners with the addition of the IAM. In particular the Road Safety officer worked closely with NYF&RS during the Fire Brigades national RS week where events were held each day of the week.

The Road Safety Officer delivered a series of radio messages together on the importance of appropriate speed, avoiding distractions and correct seatbelt use. Anti-drink/drive talks were given to offenders by the Probation service with information and resources provided by the Road Safety Officer.

**Image 18 - Display Unit in use at RAF Linton-on-Ouse**

## **Speed Management**

There have been 51 speed management requests in the Hambleton District, of which 25 surveys were carried out which resulted in 5 police enforcements and 3 matrix deployments. 20 resulted in no further action and 23 are still in process.

## **Cluster sites**

There are 160 cluster sites identified in North Yorkshire compared with a total of 170 the previous year. Of these 160 sites, 14 are located within Hambleton and details of these are contained on the next page. Of these, 5 are urban (40 mph or lower speed roads) and 9 are rural (over 40 mph limit roads). Of all Hambleton collisions 2014-2016, 9% occurred at cluster site. 9% of all collisions in Hambleton in 2016 occurred at cluster sites.



# Reported Road Casualties in North Yorkshire: Annual Report 2016

## Road Safety Engineering Activities – Hambleton

### Collision cluster site locations

2016/17 NYCC Rank	Location	District	Site Type	Collision Sev. Factor	Cas Sev. Factor	Collisions			Total Collisions 2014- 2016	Total Child Cas	Comments
						2014	2015	2016			
5	A170 Sutton Bank - Sutton-Under-Whitestonecliffe	Ham	rural	13	22	3	3	4	10	6	Site will continue to be monitored.
57	A1(M) 225m north of Leeming Railway Bridge - Leeming Bar	Ham	rural	6	14	2	1	1	4	2	Highways England has been notified about this site's inclusion in the North Yorkshire annual report. This site will be being monitored as part of opening of A1 Leeming to Barton major project.
59	A19 / C5 Jct - Knayton	Ham	rural	6	12	2	1	1	4	0	Highways England has been notified about this site's inclusion in the North Yorkshire annual report.
66	A170 Sutton Rd / Moor Lane jct - Bagby	Ham	rural	6	9	1	3	1	5	0	Site of recent scheme to improve signage. No further action, to be monitored.
77	A19 Jct W/ A172 Stokesley Rd nr Tontine	Ham	rural	6	7	2	0	2	4	0	Highways England has been notified about this site's inclusion in the North Yorkshire annual report
89	A684 / Featherbed Lane Jct - Ellerbeck	Ham	rural	5	11	1	1	2	4	0	To be investigated.
91	A684 Warlaby Crossrd, Northallerton	Ham	rural	5	10	1	2	1	4	0	Signage improvements carried out in 2016/17, no further action unless significant funding becomes available. To be monitored.
96	A19 / Hutton Rae Lane Jct - Nr Hutton Sessay	Ham	rural	5	8	3	1	1	5	0	Signage improvements carried out in 2016/17. To be monitored.
104	A167 Boroughbridge Lane outside County Hall - Northallerton	Ham	urban	5	6	2	2	1	5	0	No pattern to address, to be monitored.
109	A19 / Nr to Jct to A168 - South Kilvington	Ham	rural	5	6	3	0	1	4	0	Highways England has been notified about this site's inclusion in the North Yorkshire annual report.
123	A684 Stokesley Rd / Northallerton Rd, Rndbt - Northallerton	Ham	urban	5	5	1	1	3	5	0	To monitor following North Northallerton Development.
144	A168 Thirsk Rd/Mill Hill Ln/ Racecourse Ln, Jncts - Northallerton	Ham	urban	4	5	2	1	1	4	0	Recent scheme to be monitored.
150	B1333 High St / Romanby Rd, Jct - Northallerton	Ham	urban	4	4	0	3	1	4	1	Recent signal timing changes made, to be monitored.
155	High Street/Friarage St/A684 Brompton Rd, Rndbt - Northallerton	Ham	urban	4	4	2	1	1	4	0	No further action, to be monitored.

## Scarborough District (Area 3)

### Scarborough district in brief

- ◆ One child was **killed** on Scarborough's roads during 2016 compared to three adults killed, in 2015. The child fatality was a pedestrian.
- ◆ The number of people **killed or seriously injured (KSI)** was 41 in 2016, a decreased from 42 in 2015. In terms of road user groups, the number of KSI casualties decreased, mostly amongst car occupants (-11) and other road users by (-1), however they increased amongst PTW (+5) goods vehicles (+2), and pedestrians (+2).
- ◆ The number of **total casualties** in road collisions reported to the police in 2016 was 288, down 17% on 2015 (348); this decrease was seen amongst car occupants (-59), pedal cyclists (-4), other vehicle types (-3) and PTW (-2). Whereas increases were seen in the number of goods vehicles (+5) and pedestrians (+3).
- ◆ The reported number of **child KSI casualties** (aged 0-15) in the district in 2016, 2, is one lower than the number in 2015, 1. This year both of the killed or seriously injured children were pedestrians; last year all 3 of the children seriously injured were pedestrians. This decrease represents normal random fluctuations that are not significant in statistical terms.
- ◆ The total number of **cyclist** casualties has reduced to 24 in 2016 from 28 in 2015; though the number of KSI cyclists stayed the same at 5 in both 2016 and 2015.
- ◆ **Pedestrian** casualties rose by 7% from 42 in 2015 to 45 in 2016; KSI pedestrian casualties also rose from 9 in 2015 to 11 in 2016.
- ◆ The number of **powered two wheeler (PTW)** casualties has decreased by 5% to 37 in 2016 from 39 in 2015. Though an increase was seen amongst PTW KSI (15) which is 50% more than the total (10) recorded the previous year
- ◆ A total of 216 **road collisions** that resulted in someone being injured were reported to the police in 2016, 8% less than in 2015 (247). This total works out at an average of 18 collisions per month or 5 per week.

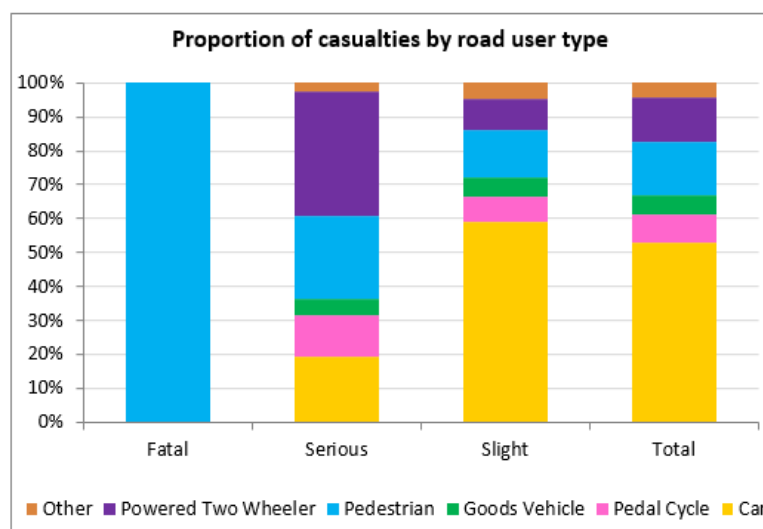

Figure 13 - Proportion of all casualties by road user type in 2016 - Scarborough  
Source - Data Intelligence, North Yorkshire County Council

# Reported Road Casualties in North Yorkshire: Annual Report 2016

## All Casualties - Scarborough

The overall trend in road casualties reported to the Police in Scarborough continues the overall downward trend, though 2016 is still higher than the lowest point which was reached in 2013.

In 2016, the district has recorded 60 less casualties compared to the previous year. The decrease is mainly seen in the lower number of car occupant young person casualties (from 60 in 2015 to 37 in 2016) and older person car occupant casualties (from 61 in 2015 to 37 in 2015). This is the opposite of the rises seen last year in Scarborough.

During 2016, Scarborough district saw a significant reduction in the number of casualties from alcohol related collisions, reducing by 71% from the 2011-2015 baseline average. This reduction appears to be mostly due to a reduction in the number of alcohol impaired pedestrian casualties. Further information on this reduction can be viewed on page 29 of the full report – Reported road collisions involving alcohol.

The district performance (-10%) is better than the reduction in the total number of casualties recorded in North Yorkshire as a whole (down by 2.5% compared to the baseline average).

### **Facts about all casualties in 2016**

- ◆ There were 288 casualties in 2016, 60 less than in 2015 (a 17% increase).
- ◆ Car occupants make up the largest proportion of road casualties (53%); followed by pedestrians (16%), PTW (13%), pedal cycle (8%), goods vehicles (3%) and other (5%).
- ◆ The number of casualties recorded in 2016, is 10% below the 2011-15 average.
- ◆ The total number of children injured 24 which represent 8% of all casualties in 2016; was 21 below 2015.
- ◆ Cyclist casualties have reduced by 2 in the district, although the 2016 total (24) is 12% below the 2011-15 average (27).

Scarborough	Baseline (Avg 11-15)	2013	2014	2015	2016	2016 vs baseline	Statistically significant change
Fatal	3.20	8	2	3	1	-68.8%	—
Serious	52.20	51	40	42	41	-21.5%	—
Slight	263.20	234	249	303	246	-6.5%	—
Total	318.60	293	291	348	288	-9.6%	—
KSI	55.40	59	42	45	42	-24.2%	—
Child KSI	4.60	5	5	3	2	-56.5%	—
Young Person KSI	13.40	15	14	12	5	-62.7%	—
Adult Person KSI	17.60	23	10	12	18	2.3%	—
Older Person KSI	14.60	13	7	12	12	-17.8%	—
Elderly Person KSI	5.20	3	6	6	5	-3.8%	—
Pedestrian KSI	9.60	9	7	9	11	14.6%	—
Cyclist KSI	5.00	4	8	5	5	0.0%	—
PTW KSI	15.20	15	16	10	15	-1.3%	—
All Child Casualties	30.80	21	28	45	24	-22.1%	—
All Cyclist Casualties	27.20	26	28	28	24	-11.8%	—

Table 15 - Reported road traffic casualties and severity since 2013 - Scarborough

Source - Data Intelligence, North Yorkshire County Council

# Reported Road Casualties in North Yorkshire: Annual Report 2016

## Killed or Seriously Injured (KSI) Casualties - Scarborough

In 2016, with a total 42 KSI casualties in Scarborough the total was 24% below the 2011-15 average (55).

The year saw a decrease in the overall number of KSI casualties due to a decrease of 11 in the car occupant group. However the PTW (+5), goods vehicles (+2) and pedestrians (-2) increased.

The number of KSI (2) amongst children (0-15 years old) has reduced by 1 from the previous year. In 2016 all child KSIs were pedestrians the same as in 2014 and 2015.

The decrease in KSI in 2016 returns this number to the lowest on record for Scarborough, but does not show a statistically significant change between the years.

### **Facts about KSI casualties in 2016**

- ◆ The number of people killed or seriously injured fell 24% to 42 in 2016 from the baseline.
- ◆ The three most vulnerable road user groups (Pedestrian, Cyclist and PTW riders), between them, account for 74% of all KSI casualties.
- ◆ The decrease in KSI casualties in 2016 is mainly associated with a decrease in car occupants (down by 11).
- ◆ The district performed slightly worse for the PTW (+5), goods vehicles (+2) and pedestrians (+2).
- ◆ Cyclist KSI casualties have stayed the same at 5 in 2016, however none of these casualties were young people in 2016 compared to 3 in 2015.
- ◆ The other type KSI casualty that was recorded in 2016 was an elderly mobility scooter rider.

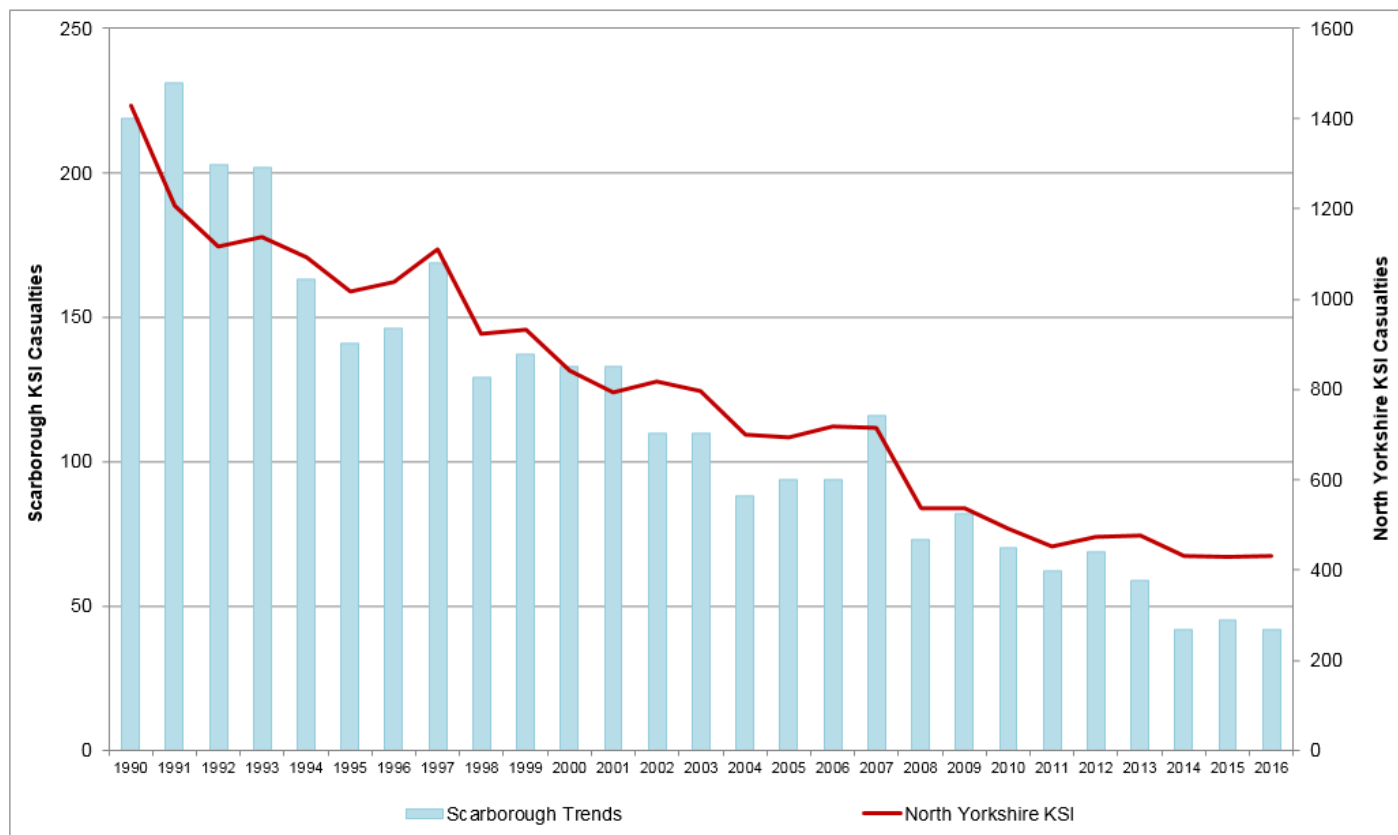

Figure 14 - Reported road traffic KSI casualty trends since 1990 - Scarborough  
Source - Data Intelligence, North Yorkshire County Council

## Child Casualties - Scarborough

The number of children injured in the district decreased from 45 in 2015 to 24 in 2016 (-21). This returns the district to the second lowest year on record for the number of children injured in road traffic collisions.

The number of KSI (2) amongst children (0-15 years old) has reduced by 1 from the previous year. In 2016 all child KSIs were pedestrians the same as in 2014 and 2015.

This year's overall child casualty numbers show a decrease of 22% against the 2011-15 baseline average, but with an 88% decrease against the previous year.

The decrease in child casualties is mainly associated with an decrease in the number of pedal cyclist casualties from 8 to 0 and pedestrian casualties from 18 to 11, though child other vehicle type casualties also increased from 4 to 0 and child car occupants decreased from 15 to 11.

### **Facts about child casualties in 2016**

- ◆ 12 of the children injured were primary school aged, 11 were secondary aged and 1 was pre-school age.
- ◆ In the child collisions the three most reported causation factors are failure to look properly by a vehicle driver, then failure to look properly by a pedestrian then pedestrian crossed a road masked by a stationary or parked vehicle.
- ◆ The 11 pedestrian child casualties were recorded as 1 driver at fault and 10 pedestrians at fault.
- ◆ In the child car occupant collisions 6 of the 11 children injured, were occupants in the car that was at fault, in 1 case both vehicles were at fault and in 4 cases, the child was in a not at fault vehicle.
- ◆ The majority of collisions involving children occurred on a weekday (18 of 23) and a significant proportion of these were during the afternoon school run time (9 of 23), 6 of these 9 children were secondary aged pedestrians.

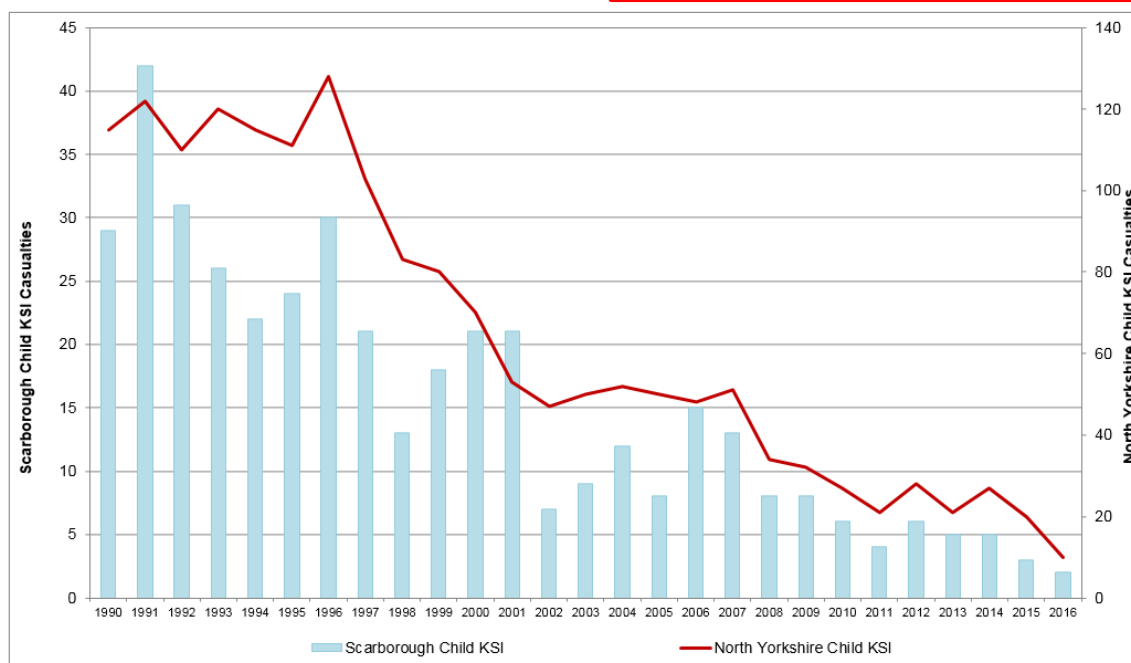

Figure 15 - Reported road traffic KSI child casualty trends since 1990 - Scarborough  
Source - Data Intelligence, North Yorkshire County Council

## Road Safety Education and Community Engagement – Scarborough

### Children - Primary Schools

The Road Safety team joined the Scarborough's Community Impact team to deliver workshops showing children of Friarage School how to be respectful of each other, their community and also themselves. The Workshops highlighted and tackled anti – social issues that were raised by the pupils of Friarage School and the local residents.

There are great concerns about school gate parking causing obstructions to other road users and pedestrians, especially the pupils. People commuting in this area felt forced to take risks when trying to cross the road. It was reported also that children were not looking when crossing the road and older children were taking risks with the traffic.

Road Safety's intervention addressed these issues through delivering two bespoke workshops that were fitting for their age group and environment.

**Key Stage 1**– These children were encouraged to participate in pedestrian training. Issues were raised about crossing the road and the subjects discussed were 'Bright be Seen', safer places to cross and how to do the 'Green Cross Code'. The children were encouraged to use safer practices and left with an understanding on how to be safe near and on the roads.

**Key Stage 2.** This workshop delivered by Road Safety team concentrated on travelling to and from school. As the Year 6s are in their transition year, they may suddenly find themselves independently travelling to their new senior school. This workshop is aimed to find coping strategies for their journey and how to be empowered and prepared to cope with issues that may happen on their travels.

### Bikeability

Bikeability is still being successfully delivered to year 5s and 6s in 45 primary schools Along the East Coast. A total of 914 pupils this year participated in this programme. This course not only teaches children how to cycle on the road safely, but it improves many other skills too: observation, co-ordination, healthier life style choices, confidence building and independent travel. The Children had the opportunity to learn safer road practices on their local roads and were able to use these skills while cycling under supervision and alongside other road users.

### Bikeability Balance

'Bikeability Balance' has completed its second successful year. The course was delivered to 70 reception children in Scarborough, Whitby and Ryedale area. All the children regardless of the level of development were able to participate in this activity. The children learnt how to balance on a 2 wheeler bike, which in affect help improve their co-ordination, observation skills and building up their confidence. Once the children had grasped the balance bike, their next step is to master a bicycle with - no stabilizers.

Image 19 - Bikeability Balance at East Ayton Primary School



## **Crucial Crew**

Crucial Crew has celebrated its 25<sup>th</sup> year of delivering safety messages to the year 6 children of Scarborough and Ryedale districts. The Road Safety team are proud to be part of this event and continue to deliver an 'in-car safety talk' with a demonstration showing the importance of why all car occupancies must wear their seatbelt and how they can help reduce risk and distractions while the car is in motion. This workshop is aimed to make children feel empowered to speak out if they did not feel safe on a journey. 1500 children attended Crucial Crew this year.

## **Further Education**

**Drive Alive** was delivered to Caedmon Community College, Pindar School and Askham Bryan, Scarborough Campus. 95 Alive partnership and guest speakers addressed different issues that could affect young drivers and their peers as they move into adulthood. These thought provoking presentations are designed to make young people think about their choices they make while traveling in vehicles and their personal responsibilities to their co-travellers and other road users too.

**Actions Have Consequences** is a new presentation that is being piloted in Scarborough. Two sessions have already been delivered to Yorkshire Coast College and the Police Cadets. Though an emotional experience, this one hour presentation with live speakers and a short film, was well received. The speakers reflected on their own reactions and feelings while dealing with road traffic collisions and how it still affects them even today. The audience are encouraged to ask those questions no one ever likes to ask or hear. A heart felt presentation that young people get to see the human side of our emergency service workers.

Image 20 - Partners at Actions Have Consequences event



## **Young Drivers**

This year, two successful 'Enhanced Pass Plus' courses were delivered to Scarborough, Whitby and Ryedale newly qualified drivers. Road safety are aware that new drivers lack of experience once they are find themselves driving solo. The EPP course teaches new drivers how to recognise hazards and learn how to avoid potential dangers. The course delivers both practical and theory sessions to provide new drivers with coping strategies to handle peer pressure, how to avoid unnecessary stress and a better understanding of the continuous changes in road conditions. New drivers completing this course feel more confident on the road and able to manage their driving better once completed this course.

## **Cyclists**

The Road Safety team were fortunate to participate in welcoming the Tour De Yorkshire competitors over the finish line on day one of the tour. As cycling is becoming a popular activity for all of the family, Road Safety are delivering initiatives to increase awareness of cyclists. At local events both Road Safety and Fire and Rescue, encourage people to get on their bikes and give advice on safer cycling and promote safer cycling initiatives. The 'Cycle Yorkshire, Ride the Routes' is an app with useful information for riders around North Yorkshire.



Left: Image 21 - Tour de Yorkshire at Marine Drive

Right: Image 22 - Whitby Cycle Festival



## **Motorcyclists**

Road Safety and Fire and Rescue attended two of the big motorcyclists events held on Oliver's Mount in Scarborough. The team engaged with the bikers giving advice and listening to their concerns. The Biker's received an information pack with our 'Bikers Guide to North Yorkshire' which offers safety techniques around local roads. Bikers are also offered the opportunity to attend a "Biker Down" course in their area. This course gives practical First Aid training and advice on what to do at a scene of an accident.

The Road Safety Officer and Community Safety Officer also engage regularly with Motorcyclists at the Whistle Stop Café in Whitby and on the Marine Drive in Scarborough.

Image 23 - Motorcycle Park at Oliver's Mount Races



## **Community Engagement/ Local Partnership Working**

Alongside other agencies, Road safety joined in a number of public events in Scarborough and Whitby. Advice on a variety of road safety subjects were delivered to the public at these local events.

- Whitby Regatta, Safer Cycling.
- Scarborough's town centre, Christmas Drink Drive campaign was launched
- Summer Don't Drink and Drive campaigns were delivered at local shows. Egton and Burniston in both Scarborough and Whitby.
- Local cycle events held in the district also hosted the Road safety team giving information and advice about safer cycling.
- Family days at GCHQ, Totally Socially, Scarborough Castle, Eastside Community Centre, Whitby and 'In the Know', Eastfield welcomed the Road Safety team.

## **Keep Driving Safely and Older Drivers**

The Road Safety Team recognises that some older drivers or their relatives question whether they are still fit to drive or not. If the person is of good health but lacks confidence in getting back behind the wheel, especially after a long period not driving, Road Safety offers an assessment drive with a local Approved Driving Instructor to those who need support. Participants are provided with a report of any areas for improvement.

Evaluation of the assessments shows that they help to boost confidence and encourage drivers to continue driving as long as possible,

Two Older driver's presentations were delivered in Scarborough. The Road Safety Officer and Community Safety Officer attended other events to reach 50+ drivers. Five coffee mornings, including the Alzheimer's society meetings at Scarborough, Whitby and Filey as well as community run events were attended to offer support and guidance to older driver. Some attendees took advantage of the free refresher course to have their driving assessed.

Image 24 – Older Driver Engagement at South Cliff Community Cafe



## **Speed Management**

During 2016/2017 the group received and processed 23 speed concern concerns. This resulted in 3 requests for Police speed enforcement and 3 local education programmes. 17 assessments did not require any further action.

## **Cluster sites**

There are 160 cluster sites identified in North Yorkshire compared with a total of 170 the previous year. Of these 160 sites, 26 are located within Scarborough District and details of these are contained on the next page. Of these, 24 are urban (40 mph or lower speed roads) and 2 are rural (over 40 mph limit roads). Of all Scarborough collisions 2014-2016, 19% occurred at cluster sites; 23% of all collisions in Scarborough in 2016 occurred at cluster sites.

# Reported Road Casualties in North Yorkshire: Annual Report 2016

## Road Safety Engineering Activities – Scarborough

### Collision cluster site locations

2016/17 NYCC Rank	Location	District	Site Type	Collision Sev. Factor	Cas Sev. Factor	Collisions			Total Collisions 2014-2016	Total Child Cas	Comments
						2014	2015	2016			
11	B1261 Scarborough Rd/Stoney Hags Rd, Jnct - Seamer	Ycm	urban	9	21	1	1	6	8	1	Traffic team designing signals to replace mini roundabout. Developer contribution/funded.
25	B1364 Castle Rd/B1364 North Marine Rd/St Thomas St, Rndbt - Scarborough	Ycm	urban	8	10	1	1	3	5	2	No pattern to collisions, to be monitored.
29	A165 Valley Bridge Prd/Somerset Tce/Westwood, Area - Scarborough	Ycm	urban	8	8	2	2	4	8	1	No pattern to collisions, to be monitored.
35	A1039 King Hill Muston/A165, Jnct - Muston	Ycm	urban	7	12	2	2	3	7	2	To be investigated.
49	A165 Filey Rd / Queen Margaret's Rd, Xrds - Scarborough	Ycm	urban	7	8	3	2	2	7	1	No pattern to collisions, to be monitored.
50	A165 Northway/B1364 Victoria Rd, Jnct - Scarborough	Ycm	urban	7	8	2	3	1	6	0	Proposed pedestrian refuse for Northway being investigated.
53	A64 Westborough / Scarborough Station, Area - Scarborough	Ycm	urban	7	7	1	2	3	6	1	Traffic team considering refurbishment improvements.
61	A171/B1266 High St, Jnct - Scaling	Ycm	rural	6	11	3	2	0	5	2	Site will continue to be monitored.
83	A165 Columbus Ravine/Dean Rd, Rndbt - Scarborough	Ycm	urban	6	6	2	1	3	6	0	Major changes being considered to address cyclist collisions.
84	A165 Northway/Trafalgar St West, Jnct - Scarborough	Ycm	urban	6	6	2	1	2	5	0	Proposed pedestrian refuge to be ordered.
85	A171 Scalby Rd/ Woodlands Ravine, Jnct - Scarborough	Ycm	urban	6	6	1	2	1	4	0	Site affected by Local Enterprise Partnership funded junction improvement proposed by Scarborough Borough Council.
87	A171 Prospect Hill/A174 Prospect Hill, Jnct - Whitby	Ycm	urban	5	17	2	0	3	5	2	Changes recently introduced at Mayfield signals. To be monitored.
100	A64 Falsgrave Rd/Belgrave Cres/Londesborough Rd, Jnct - Scarborough	Ycm	urban	5	7	1	3	0	4	0	No pattern to collisions, to be monitored.
106	A170 Stepney Rd/Stepney Dr, Area Around Rndbt - Scarborough	Ycm	urban	5	6	2	1	1	4	0	Site affected by Local Enterprise Partnership funded junction improvement proposed by Scarborough Borough Council. Site may also be altered through developer funding to improve pedestrian facilities. To be monitored.
111	Westway/Overdale/Eastway/Moor Rd, Rndbt - Scarborough	Ycm	urban	5	5	0	3	1	4	2	Removal of the pedestrian guardrail at site under investigation. Developer funding may improve this site for pedestrians and cyclists, subject to whether the link bridge is completed 01/01/2018.

Reported Road Casualties in North Yorkshire: Annual Report 2016

Contact – [bi.operations@northyorks.gov.uk](mailto:bi.operations@northyorks.gov.uk)

# Reported Road Casualties in North Yorkshire: Annual Report 2016

2016/17 NYCC Rank	Location	District	Site Type	Collision Sev. Factor	Cas Sev. Factor	Collisions			Total Collisions 2014-2016	Total Child Cas	Comments
113	Bridge End / Bridge St - Whitby	Ycm	urban	5	5	0	2	2	4	1	No pattern to collisions, to be monitored.
114	B1261 Cayton Low Rd/Manhan Hill, Jnct - Crossgates	Ycm	urban	5	5	1	1	2	4	1	To be investigated.
120	Falconers Rd/Huntriss Row, Jnct - Scarborough	Ycm	urban	5	5	3	1	0	4	0	No pattern to collisions, to be monitored.
121	A165 Filey Rd / Fulford Rd, Jnct - Scarborough	Ycm	urban	5	5	0	1	3	4	0	To be investigated.
124	Cross Ln/ Colescliffe Rd, Jnct - Newby	Ycm	urban	5	5	0	2	2	4	0	To be investigated.
133	B1261 Cayton Low Rd / Holme Hill, Jnct - Eastfield	Ycm	urban	4	7	0	2	2	4	1	To be investigated, review of possibility of signals at this location to be undertaken.
134	A165 Filey Rd/Mountside/Belvedere, Xrds - Scarborough	Ycm	urban	4	6	0	3	1	4	2	To be investigated.
136	A165 / B1261 near The Plough Public House - Leebberston	Ycm	rural	4	6	2	1	1	4	1	To be investigated.
142	A64 Falsgrave Rd /Commercial St, Jnct - Scarborough	Ycm	urban	4	5	1	2	1	4	0	To be investigated.
157	A64 Falsgrave Rd /New Park Rd, Jnct - Scarborough	Ycm	urban	4	4	3	0	1	4	0	To be investigated.
158	B1364 Castle Rd/Dean Rd/North St/Bedford St, Jnct - Scarborough	Ycm	urban	4	4	1	1	2	4	0	To be investigated.

## Ryedale District (Area 4)

### Ryedale district in brief

- ◆ Eight people, all of whom were adults, were **killed** on Ryedale's roads during 2016 compared to six adults, in 2015. There were 7 car occupants and a motorcycle rider.
- ◆ The number of people **Killed or Seriously Injured (KSI)** has increased to 48 in 2016 from 41 in 2015. In terms of road user groups, the number of KSI has increased in all vehicle type groups apart from "other vehicle types" (-2). The biggest increase was in the number of car/ occupants (+6), followed by pedestrians (+2), and pedal cycle (+1).
- ◆ The number of **total casualties** in road collisions reported to the police in 2016 was 312, up by 44% on 2015 (217). This increase is predominantly in the car road user group which saw an increase of 107 and PTW which saw an increase of 1 casualty in 2018. Decreases were seen in the number of pedestrian casualties from 18 to 12, other vehicle types from 8 to 3, pedal cyclists from 14 to 13 and goods vehicles from 9 to 8.
- ◆ The reported number of **child KSI casualties** (aged 0-15) has risen to 3 in 2016 from 0 in 2015. Continuing a pattern seen since 2011 in the number of KSI child casualties in the district.
- ◆ The number of **cyclist** casualties (13) has decreased by 7% from the 2011-15 baseline average of (14). Child cyclist casualties (3) have increased by 2 since the previous year.
- ◆ **Pedestrian** casualties reduced to 12 in 2016 from 18 in 2015 which is 20% less than the 2011-15 baseline average of 15.
- ◆ The number of **powered two wheeler (PTW)** casualties has increased by 3% since last year (from 33 to 34). Overall the number of PTW casualties in the district is 2% above the baseline average.
- ◆ A total of 181 **road collisions** that resulted in someone being injured were reported to the police in 2016, 17% more than in 2015 (149). This total works out at an average of 15 collisions per month or 4 per week.

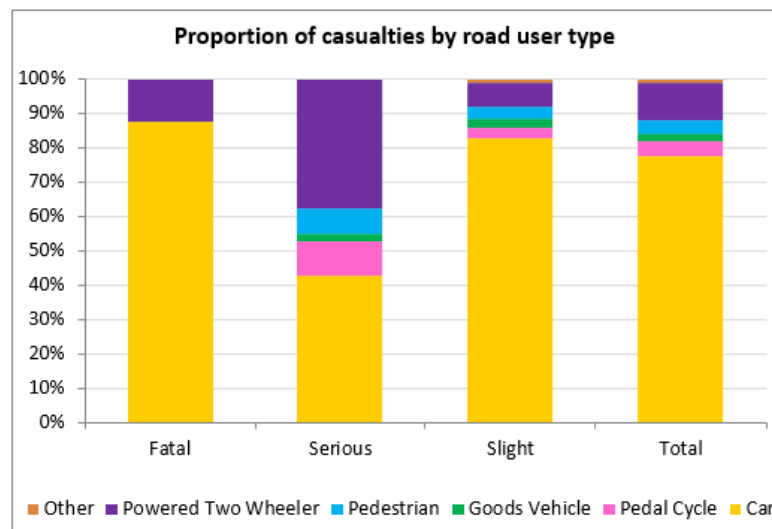

Figure 16 - Proportion of all casualties by road user type in 2016 - Ryedale  
Source - Data Intelligence, North Yorkshire County Council

# Reported Road Casualties in North Yorkshire: Annual Report 2016

## All Casualties - Ryedale

The trend in road casualties reported to the Police in Ryedale continues on its overall downward trend but the large increase in casualties is unusual and returns the district to levels seen in 2007, the increase in collisions has not been as pronounced.

In 2016, the district has recorded 95 more casualties compared to the previous year. The increase is predominantly in the car road user group which saw an increase of 107 and PTW which saw an increase of 1 casualty in 2016. Decreases were seen in the number of pedestrian casualties from 18 to 12, other vehicle types from 8 to 3, pedal cyclists from 14 to 13 and goods vehicles from 9 to 8.

The district performance (+37%) is much worse than the reduction seen for the county overall in the total number of casualties recorded in North Yorkshire as a whole (-2.5%) compared to the baseline. The increase in slight casualties is a statistically significant one so requires more detailed monitoring through 2017.

### **Facts about all casualties in 2016**

- ◆ There were 312 casualties in 2016, 95 more than in 2015 (a 37% increase).
- ◆ Car occupants make up the largest proportion of road casualties (78%); followed by powered two wheeler riders (11%), pedal cyclists (11%), pedal cyclists (4%), pedestrians (4%), goods vehicles (3%) and other vehicles (1%)
- ◆ The number of casualties recorded in 2016, is 37% above the 2011-15 average.
- ◆ The number of children injured (19) which represent 6% of all casualties in 2016; was 4 higher than 2015.
- ◆ Cyclist casualties decreased, and the 2016 total (13) is now 1 lower than in 2015 and is also 7% below the 2011-15 average (15).

Ryedale	Baseline (Avg 11-15)	2013	2014	2015	2016	2016 vs baseline	Statistically significant change
Fatal	6	11	5	6	8	37.9%	—
Serious	50	61	45	35	40	-19.4%	—
Slight	172	192	179	176	264	53.5%	↓
Total	227	264	229	217	312	37.2%	↓
KSI	55	72	50	41	48	-13.4%	—
Child KSI	1	0	3	0	3	114.3%	—
Young Person KSI	12	15	12	8	11	-8.3%	—
Adult Person KSI	23	30	21	17	13	-44.4%	—
Older Person KSI	14	19	12	12	17	21.4%	—
Elderly Person KSI	5	8	2	4	4	-13.0%	—
Pedestrian KSI	4	4	6	1	3	-16.7%	—
Cyclist KSI	4	2	3	3	4	11.1%	—
PTW KSI	19	27	18	16	16	-17.5%	—
All Child Casualties	18	17	18	15	19	5.6%	—
All Cyclist Casualties	14	13	12	14	13	-7.1%	—

Table 16 - Reported road traffic casualties and severity since 2013 - Ryedale

Source - Data Intelligence, North Yorkshire County Council

# Reported Road Casualties in North Yorkshire: Annual Report 2016

## Killed or Seriously Injured (KSI) Casualties - Ryedale

In 2016, with a total 48 KSI casualties, Ryedale's casualty numbers are 13% below the 2011-15 average (55). This is 7 above the number of KSI casualties in the Ryedale district in 2015.

The year saw a decrease to the number of other KSI casualties which have fallen by 2 over the previous year. These groups saw an increase in 2016. Car occupant KSIs were up by 6, pedestrians by 2 and pedal cyclists by 1; the goods vehicle and PTW stayed the same.

The number of KSI (3) amongst children (0-15 years old) was 3 up on the previous year.

The increase in KSI in 2016 against 2015 is concerning, however the overall trend does remain downwards and this rise is not a statistically significant one.

### **Facts about KSI casualties in 2016**

- ◆ The number of people killed or seriously injured increased by 17% to 48 in 2016.
- ◆ The three most vulnerable road user groups (Pedestrian, Cyclist and PTW riders), between them account for 48% of all KSI casualties. This is similar to other districts.
- ◆ The increase in KSI casualties in 2016 is associated with an increase in car occupants, pedestrians and pedal cyclist casualties (up by 6, 2 and 1 respectively).
- ◆ The district saw slight decreases in the number of other vehicle KSI casualties (from 2 to 0).
- ◆ PTW and goods vehicle KSI casualties stayed the same at 16 and 1 respectively in 2016.
- ◆ The largest age group for KSI casualties was 50-74 years of age with 17 of 47 casualties.

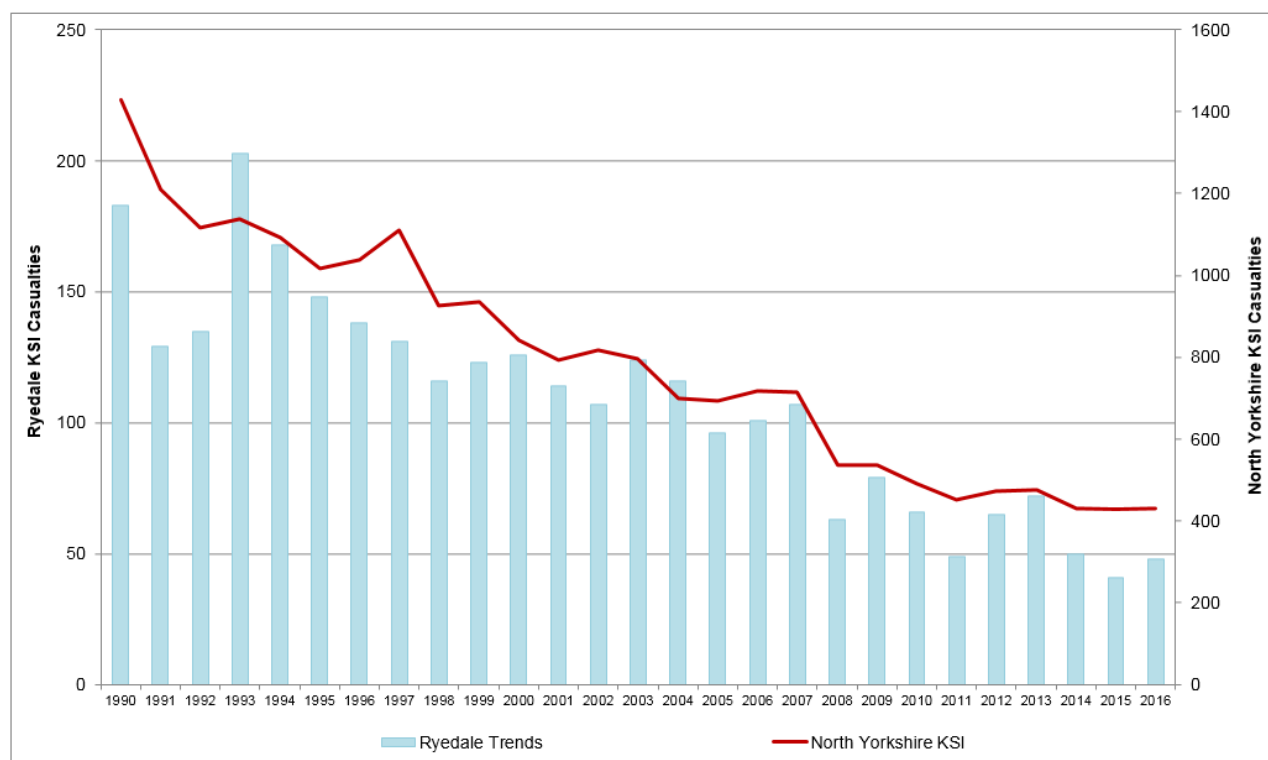

Figure 17 - Reported road traffic KSI casualty trends since 1990 - Ryedale  
Source - Data Intelligence, North Yorkshire County Council

# Reported Road Casualties in North Yorkshire: Annual Report 2016

## Child Casualties - Ryedale

The total number of child casualties (19) recorded in 2016 is 4 below the previous year (15), Child KSI casualties has increased from 0 in 2015 to 3 in 2016. The number of children killed or seriously injured in Ryedale have fluctuated like this since 2011.

This year's overall child casualty numbers show a reduction of 6% increase the 2011-15 baseline average (18).

Reviewing the 19 child casualties injured in 2016, 11 were car passengers, 4 were pedal cyclists, 3 were pedestrians and one was a pillion passenger on a motorcycle. The number of car passengers had increased by 2 on the previous year and the number of pedal cyclist and PTW has increased by 1.

### **Facts about child casualties in 2016**

- ◆ Nine of the children injured were secondary school age, eight were primary aged and 2 were pre-school aged.
- ◆ The three most common causation factors in collisions involving children is vehicle failed to look properly, vehicle failed to judge others path or pedestrian crossed a road masked by a parked car.
- ◆ All 4 child cyclist casualties were not wearing cycle helmets.
- ◆ The three pedestrian child casualties were 3 pedestrians at fault.
- ◆ The majority of collisions involving children occurred on a weekday (10/14) but of those only 3 may have been at school run times. The times of collisions are quite evenly spread throughout the day.

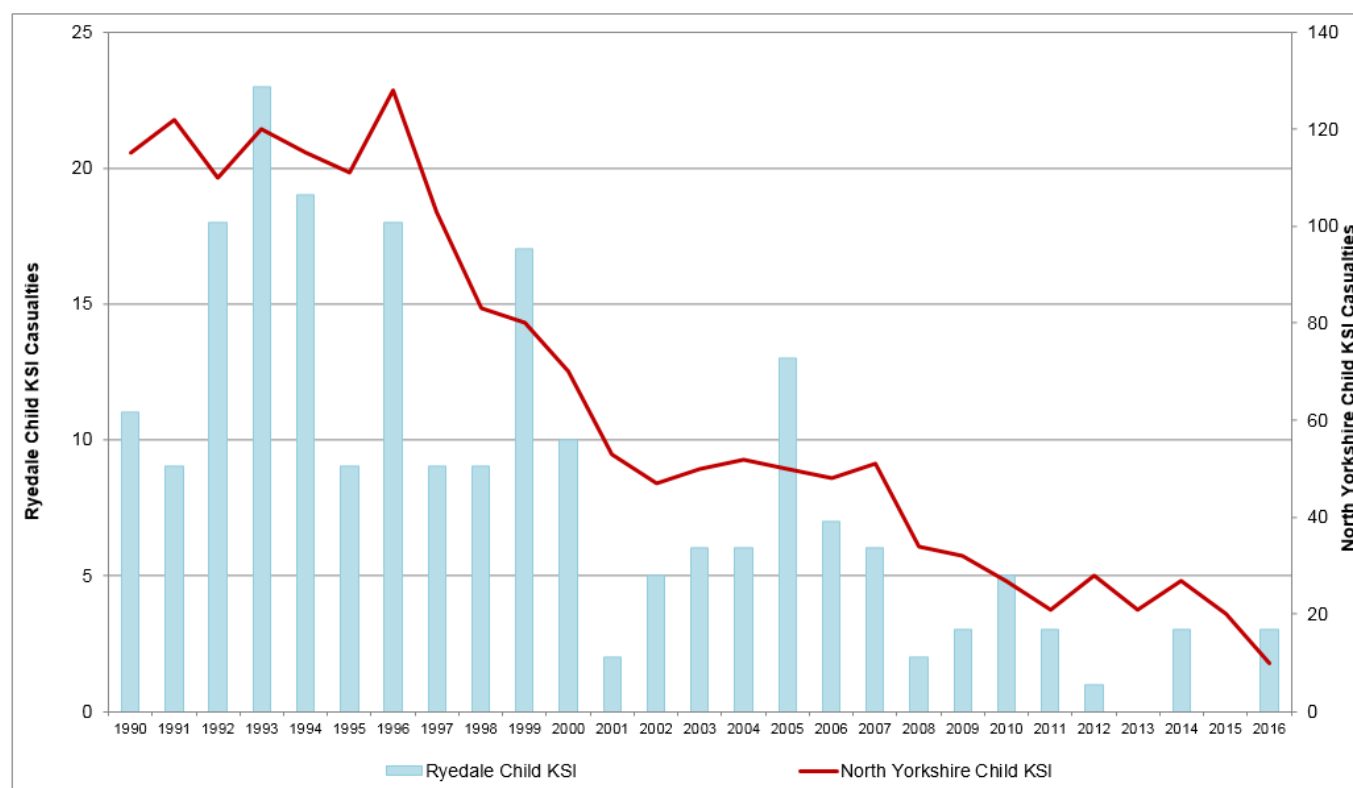

Figure 18 - Reported road traffic KSI child casualty trends since 1990 - Ryedale  
Source - Data Intelligence, North Yorkshire County Council

## Road Safety Education and Community Engagement – Ryedale

### Children - Primary School

#### Junior Road Safety Officers

Junior Road Safety Officers are year five pupils in schools who relay key Road Safety messages to the whole school community. The pupils take part in fun learning activities which they can share with others. During their time in office, they are supported by the North Yorkshire County Council Road Safety and Travel Awareness Team and the school there are many ways the pupils can get involved, including school assemblies and competitions

The aims of the scheme are:

- To reduce the numbers of children injured on the roads
- To promote a sense of responsibility and positive citizenship among children
- To enhance the importance of safety among pupils, parents and school staff
- To develop innovative ways of putting safety messages across

Schools in the Ryedale area are keen to participate in the Junior Road Safety scheme each year.

#### Crucial Crew Ryedale Scarborough and Whitby

Over 1600 Year 6 pupils from Scarborough Whitby and Ryedale schools attend the Crucial Crew multi-agency safety education event at the TA Army Barracks Scarborough. The children learn road safety facts by taking part in active scenarios and workshop sessions, with follow up lesson information provided to their teacher.

### Transition

Transition from primary to secondary school is one of the biggest steps a pupil will take in their school life and how they choose to travel to their new school needs careful consideration and planning and an opportunity to develop positive travel habits. Resources including the 'Way to Go ' and ' Move on Up' magazines have been made available to Primary Schools to use with Year 6 pupils to prepare them for the journey to secondary school and raise awareness of road safety issues.

### Bikeability

Some 484 Year 5 and 6 primary school pupils over 35 courses have benefitted from participation in the Bikeability cycle training programme over the last year. We have a dedicated team instructors working in the area, led by a Road Safety Assistant. A small number of schools across the county including Rillington Primary School also took part in Bikeability Balance which is Balance Bike training for Foundation aged pupils. We also delivered a bespoke Bikeability course for some local residents in Malton, enabling them to travel around the town safely and live more independently within our community.

## **Children - Secondary School**

The 'Drive Alive' event that addresses young drivers, potential drivers and passengers risks and responsibilities was delivered at Lady Lumley's and Malton Sixth Form. Throughout the day students receive sessions from North Yorkshire Police, North Yorkshire Fire & Rescue, and members of the Road Safety team including a session on drink/drug driving. David and Janet Warin end the day by sharing their experiences of losing their son Daniel in a Road Traffic accident 3 weeks after passing his driving test. The feedback from pupils following the Drive Alive day is always very positive.

Image 25 - Drive Alive session at Lady Lumley's



## **Young Drivers**

The "Enhanced Pass Plus" programme has been promoted to young, novice drivers in the district. Specially trained driving instructors have been recruited, who have learned additional coaching skills from the Road Safety Team. The Enhanced Pass Plus programme includes a number of practical driving lessons to experience motorways, city driving and other more advanced challenges whilst accompanied by an experienced driving instructor. The Road Safety and Travel Awareness Officer leads a further (compulsory) workshop session in which the young or new drivers analyse crashes, explore attitudes, perceptions and risky behaviours in themselves and their passengers and peer groups and learn how to recognise and minimise potentially risky situations. The New Driver Discussion groups are regularly held at Selby Highways Office this year. This initiative is supported by "Performance Reward Grant" funding and is partly paid for by the young drivers themselves.

## **Working with Driving Instructors**

We continue to work with driving instructors to deliver the EPP training for new drivers and Older Driver refresher drives for more experienced drivers who want to keep up to date and driving confidently and safely. We would welcome more instructors to join the register.

## **Motorcyclists**

We continue to work with motorcyclists to reduce casualties and address local concerns. Face to face engagement at popular motorcyclist destinations took place at Seaway's Café and Helmsley Market Place a successful means of disseminating campaign messages directly to motorcyclists. The local Fire and Rescue Team together with NYCC Road Safety Officer visited Seaway's Café and Helmsley in September and again in May to talk to motorcyclists and hand out our Motorbike packs.

We provide advice on safer responsible riding and promote post-test Rider Development Courses. In particular we distribute information packs including our "Bikers Guide to North Yorkshire" booklet that recommends appropriate safer riding techniques and behaviour to reduce risk of injury and also a safer riding tips DVD.

# Reported Road Casualties in North Yorkshire: Annual Report 2016

Advice for motorcyclists is available on the [www.roadwise.gov.uk](http://www.roadwise.gov.uk) website, the “NYrides” videos use social media such as YouTube and FaceBook, to raise awareness of hazards and consequences of risky behaviour.

We liaise with North Yorkshire Police Traffic Officers to maximise their enforcement activities and to promote Bikesafe, the police led rider assessment programme.

Biker Down courses for a rider dealing with what to do if they arrive first on the scene of an accident were held at Selby Fire Station.



Image 26 - Engagement with Motorcyclists at Helmsley Market Place

## **Cyclists**

The Tour de Yorkshire spent a lot of time in Ryedale this year. The team had a stand in partnership with North Yorkshire Fire and Rescue in the centre of Pickering on the day. They gave out Cycling Road Safety information.

We promote safer cycling initiatives throughout the county, especially on the Tour de France and Tour de Yorkshire and other popular routes. The “Cycle Yorkshire, Ride the Routes” app uses maps and videos to provide advice on a range of issues including rural riding preparation, avoiding fatigue related collisions and hazard recognition and avoidance techniques.



Image 27 – Attendance at the Tour De Yorkshire, Kirbymoorside

## **Older People**

Over the summer months Safer Ryedale held 7 Older Driver Events and 27 older drivers in Ryedale participated in the refresher drive scheme.

## **Community Engagement/ Local Partnership Working**

The Road Safety team contributed to a number of events and initiatives working in partnership with Safer Ryedale and the Police Rural and Neighbourhood teams. This year the focus has centred on cyclist, motorcyclist and older driver safety.

In July/August the Road Safety team attended the Ryedale Show, and Thornton Dale Show which attracted approximately 25,000 visitors. These shows offers a valuable opportunity to engage with people, especially those from the most rural and isolated communities.

During the run up to the Christmas holidays, The road safety worked with the local partnership holding Don't Drink and Drive events across Ryedale. This year the engagement events included a focus on alcohol unit awareness. In particular it is common for people to underestimate the number of units of alcohol they have consumed and the time taken for alcohol to be processed and removed from the body. In June 2015/2016 the Team also supported the Police drug and drink drive enforcement campaign with a series of road shows in town centres across the district.

Image 28 - Drink/Drug Drive event at Malton ASDA



## **Speed Management**

There were 27 speed management requests in the Ryedale district in the last year, of which 21 resulted in no further action, 4 were referred to the police for enforcement, 1 has been sent for review by the highways engineers, 1 referred to the community speed watch scheme and 1 matrix sign deployed.

The police Community Speed Watch scheme is now being offered to communities where a speeding concern has been investigated and there is insufficient grounds for other interventions such as engineering or enforcement. Community Speed Watch enables concerned communities to help themselves to address their concerns through a structured Police led scheme.

## **Cluster sites**

There are 160 cluster sites identified in North Yorkshire compared with a total of 170 the previous year. Of these 160 sites, 7 are located within Ryedale and details of these are contained on the next page. Of these, 2 are urban (40 mph or lower speed roads) and 5 are rural (over 40 mph limit roads). Of all Ryedale collisions 2014-2016, 10% occurred at cluster sites. 10% of all collisions in Ryedale in 2016 occurred at cluster sites.

# Reported Road Casualties in North Yorkshire: Annual Report 2016

## Road Safety Engineering Activities – Ryedale

Collision cluster site locations

2016/17 NYCC Rank	Location	District	Site Type	Collision Sev. Factor	Cas Sev. Factor	Collisions			Total Collisions 2014- 2016	Total Child Cas	Comments
						2014	2015	2016			
1	A169 Saltergate Bank by Horcum Woods Nr Hole of Horcum	Rye	rural	18	28	5	4	6	15	1	Vehicle activated signs for bend to be installed in 2017/18.
23	B1248 Yorkersgate/B1257 Wheelgate, Jnct - Malton	Rye	urban	8	11	2	1	2	5	0	No pattern to collisions, to be monitored.
26	Church St/Norton Rd/Welham Rd, Jnct - Norton	Rye	urban	8	10	3	3	2	8	1	Priority arrangement changed at this Junction in 2017, to be monitored.
31	A169 at Howebridge Farm - Nr Malton	Rye	rural	7	16	1	0	5	6	2	Signing scheme introduced September 2017, to be monitored.
42	A64 Trousdale FI / Centenary Way jnct to Low Hutton	Rye	rural	7	10	3	2	0	5	1	Highways England has been notified about this site's inclusion in the North Yorkshire annual report.
76	A169/A64, Rndbt North End - Malton	Rye	rural	6	7	2	2	1	5	0	Highways England has been notified about this site's inclusion in the North Yorkshire annual report. A new roundabout was installed in 2015/16 at this location.
102	A64/Chestnut Av, Jnct - Crambeck	Rye	rural	5	7	1	2	2	5	0	Highways England has been notified about this site's inclusion in the North Yorkshire annual report.

Reported Road Casualties in North Yorkshire: Annual Report 2016

Contact – [bi.operations@northyorks.gov.uk](mailto:bi.operations@northyorks.gov.uk)

## Craven District (Area 5)

### Craven district in brief

- ◆ Four people, all of whom were adults, were **killed** on Craven's roads during 2016 compared to 4 adults in 2015 and a baseline average of 5 per year for 2011-15. The four men who died in 2016 were all powered two wheeler (PTW) riders.
- ◆ The number of people **killed or seriously injured (KSI)** was 56 in 2016, an increase from 54 in 2015, but still a slight increase on the baseline average of 49. In terms of road user groups, the number of KSIs has decreased in all road user groups except for PTW group (+11) and goods vehicles (+2). The greatest increase was seen in the car occupant group which rose by 4, with cyclist and pedestrian groups both increasing by 3 and the other group increasing by 1.
- ◆ The total number of **all casualties** in road collisions reported to the police in Craven during 2016 was 237, a 10% increase on 2015 (216) and a 6% increase from the baseline. This increase is reflected in all but two vehicle type group, car occupants increased by 13, pedestrians by 10, PTW by 7 and goods vehicles by 3. The pedal cyclists saw a decrease of 9 and the other vehicle types saw a decrease of 3.
- ◆ There were no **child KSI casualties** (aged 0-15) in the district in 2016 which is 3 less than the previous year and 2 below the baseline average.
- ◆ The number of **cyclist** casualties has reduced by 30% to 21 in 2016 from 30 in 2015, which is also below the baseline average of 24.
- ◆ **Pedestrian** casualties increased by 77% to 23 in 2016 from 13 in 2015. This increase is the most pronounced amongst pedestrians slightly injured, which rose from 8 to 21.
- ◆ The number of **powered two wheeler (PTW)** casualties has increased from 13 in 2015, by 21% to 23 in 2016. The increase is most pronounced amongst PTW KSI (25) which is 9 more than the total (16) recorded the previous year.
- ◆ A total of 180 **road collisions** that resulted in someone being injured were reported to the police in 2016, 19 more than in 2015. This total works out at an average of 15 collisions per month or 4 per week.

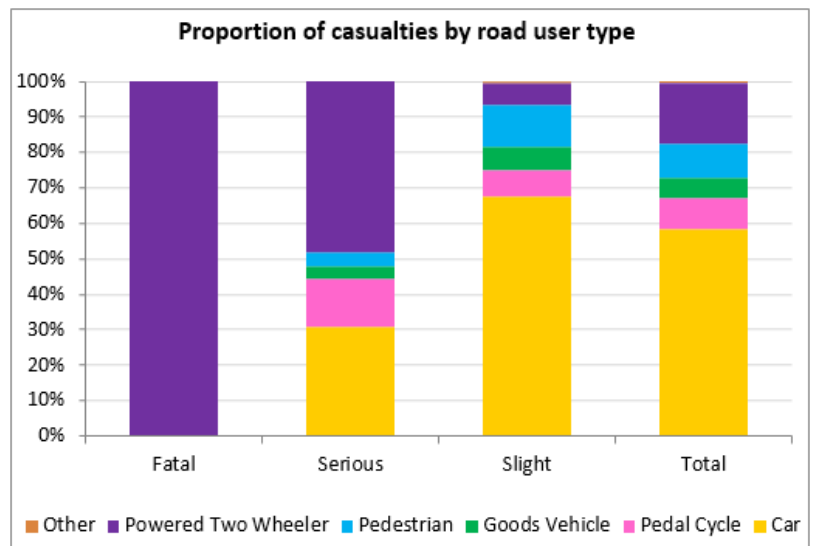

Figure 19 - Proportion of all casualties by road user type in 2016 - Craven  
Source - Data Intelligence, North Yorkshire County Council

# Reported Road Casualties in North Yorkshire: Annual Report 2016

## All Casualties – Craven

The number of road casualties reported to the Police in Craven has seen a downward trend since 1990. However this trend appears to have changed from 2014 to become flat rather than continuing to reduce. In 2014 there were 220 total casualties, 216 in 2015 and 237 in 2016. However, no statistically significant changes were seen in the Craven district during these years.

In 2016, the district recorded 21 more casualties compared to the previous year. The increase is amongst car occupants (13), pedestrians (10), PTW (7), and goods vehicles (3) though the pedal cycle and other groups both decreased (by 9 and 3 respectively).

The districts overall performance of a 6.5% increase is worse than the reduction in overall casualties recorded in North Yorkshire (down by 2.5% over the baseline).

## **Facts about all casualties in 2016**

- ◆ There were 237 casualties in 2015, 21 more than in 2016 (a 10% increase).
- ◆ Car occupants make up the largest proportion of road casualties (58%); followed by powered two wheeler riders (17%), pedestrians (10%) pedal cyclists (9%), goods vehicles (6%) and others (0%).
- ◆ The number of casualties recorded in 2016, is 6% above the 2011-15 baseline average.
- ◆ The number of children injured (12) which represents 5% of all casualties in 2016, was 2 more than in 2015.
- ◆ PTW casualties increased and the 2016 total (40) is now 14% above the 2011-15 average (35).
- ◆ There was an average of 15 collisions per month or 4 per week in which someone was hurt.

Craven	Baseline (Avg 11-15)	2013	2014	2015	2016	2016 vs baseline	Statistically significant change
Fatal	5	7	9	4	4	-25.9%	—
Serious	43	41	49	50	52	20.4%	—
Slight	174	201	162	162	181	4.0%	—
Total	223	251	220	216	237	6.5%	—
KSI	49	50	58	54	56	15.2%	—
Child KSI	2	2	0	3	0	-100.0%	—
Young Person KSI	9	7	9	16	8	-11.1%	—
Adult Person KSI	22	21	30	22	27	25.0%	—
Older Person KSI	12	17	14	7	18	52.5%	—
Elderly Person KSI	5	3	5	6	3	-34.8%	—
Pedestrian KSI	4	3	5	5	2	-54.5%	—
Cyclist KSI	8	9	11	10	7	-16.7%	—
PTW KSI	18	19	22	18	29	57.6%	—
All Child Casualties	14	13	8	10	12	-15.5%	—
All Cyclist Casualties	24	29	24	30	21	-11.8%	—

**Table 17 - Reported road traffic casualties and severity since 2013 - Craven**

Source - Data Intelligence, North Yorkshire County Council

# Reported Road Casualties in North Yorkshire: Annual Report 2016

## Killed or Seriously Injured (KSI) Casualties - Craven

In 2016, the total of 56 KSI casualties in Craven was higher than 2016 (54), 15% above the 2011-15 yearly average (49).

The year saw an increase in the number of PTW riders hurt (from 18 to 29), and an increase of 2 casualties was seen in the goods vehicle groups. Decreases of 4,3,3,1 was seen in the car occupants, pedal cyclists, pedestrians and the other group.

The number of KSI (0) amongst children (0-15 years old) decreased in 2016 compared to the previous year (3).

The increase in KSI's in 2016 against 2015 is showing a flat trend; however, as shown in the graph below, KSI figures have gradually been decreasing since 1990 within Craven, so it is hoped this trend will move back to being downwards in 2017.

### **Facts about KSI casualties in 2016**

- ◆ The number of people killed or seriously injured rose by 4% from 54 to 56 in 2016.
- ◆ The increase in KSI casualties in 2016 is mainly associated with an increase in PTW and goods vehicle (up by 11 and 2 respectively).
- ◆ The number of KSI car occupant, pedestrian, pedal cyclist and other vehicle type casualties decreased in 2016 (by 4, 3, 3 and 1 respectively).
- ◆ PTW KSI casualties are at the highest point since 2006.

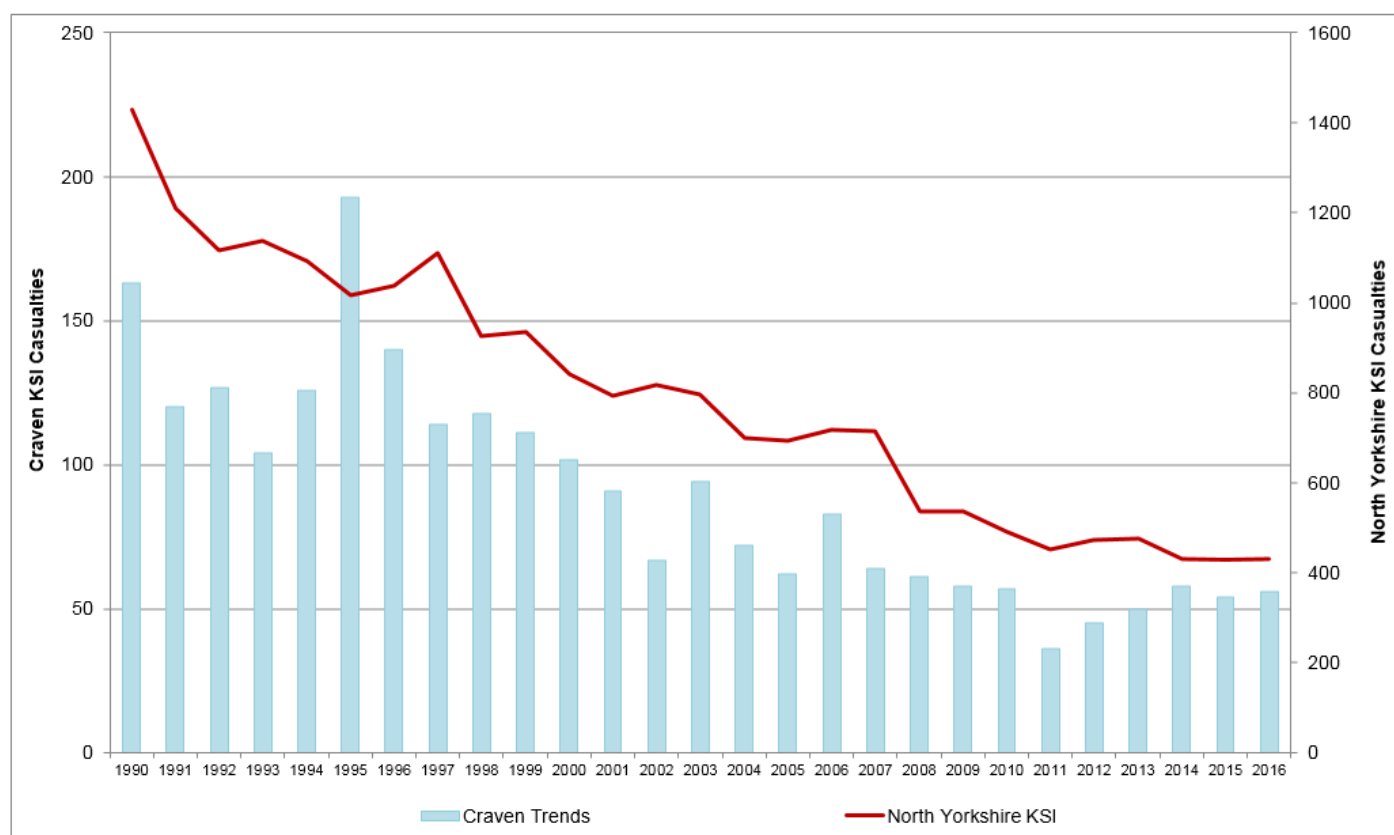

Figure 20 - Reported road traffic KSI casualty trends since 1990 - Craven  
Source - Data Intelligence, North Yorkshire County Council

# Reported Road Casualties in North Yorkshire: Annual Report 2016

## Child Casualties - Craven

The number of children injured increased in 2016 from 10 to 12 compared to the previous year and increased from 8 in 2014. Though is still below the 2011 to 2015 baseline average.

No children were killed or seriously injured in Craven during 2016: all 12 casualties were slightly hurt. However, in 2015 3 children were seriously injured and 7 slightly injured.

This year's overall child casualty numbers show a decrease of 15% against the 2011-15 baseline average and a 10% increase from the previous year. It is important to treat these percentages with some caution as the numbers are very small so changes expressed in percentage terms look large.

The increase in child casualties is mainly associated with the pedestrian casualties up from 2 to 6 and goods vehicles increased from 0 to 1. Reductions were seen in the number of child car occupant, pedal cyclist and other casualties, which all reduced by 1 casualty.

### Facts about child casualties in 2016

- ◆ 7 of the children injured were secondary age and 5 were primary age.
- ◆ The child pedestrian collisions involved a child crossing the road failing to look properly.
- ◆ All of the children injured in cars were in collisions where their vehicle was not at fault and none of these collisions happened under similar circumstances.
- ◆ 9 of the 11 collisions involving children occurred on a weekday, 4 of which were at school starting or ending times.
- ◆ 2 collisions happened on a Sunday, and 1 of the collisions occurred during the summer school holidays.
- ◆ The highest ranked causation factors for child collisions in Craven are, pedestrian failed to look properly and pedestrian careless / reckless / in a hurry.

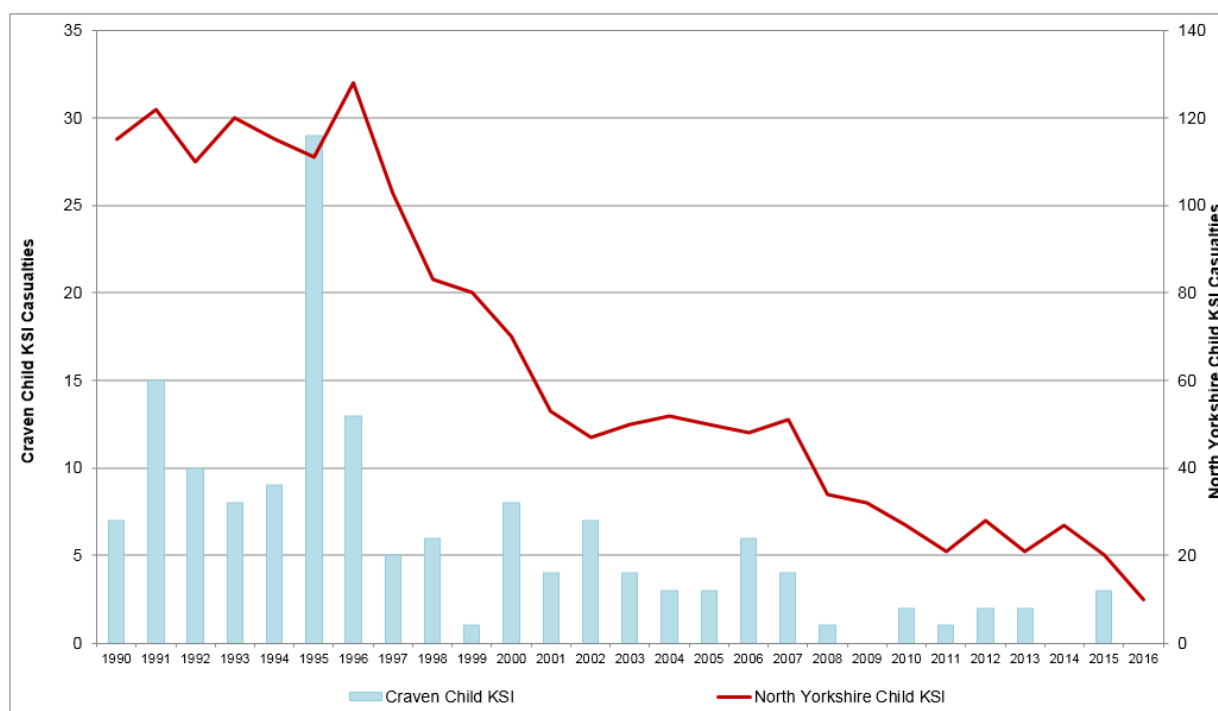

Figure 21 - Reported road traffic KSI child casualty trends since 1990 - Craven  
Source - Data Intelligence, North Yorkshire County Council

## Road Safety Education and Community Engagement – Craven

### Children - Primary School

Some 594 Year 5 and 6 primary school pupils at 31 schools were trained to cycle on the road in the Bikeability cycle training programme over the last year.

This year the new Bikeability Plus training programme was delivered to 54 students at 3 schools in Craven. This scheme extends the existing programme to younger children, teaching basic skills on push and glide bikes.



Image 29 - Reception children at St Stephen's School, Skipton, try out the new Bikeability Plus course

Over 600 Year 6 students from 40 schools attend the Harrogate and Craven Crucial Crew multi-agency safety education event. The children learned road safety facts by taking part in active scenarios and workshop sessions with follow up lesson information provided to their teachers.

The Road Safety and Travel Awareness Officer has supported several local schools and communities concerned about school gate parking issues and provided advice together with our School Gate Parking Resource Pack.

### Children - Secondary School

The “Learn and Live” multi-agency new drivers’ presentation was held at 4 secondary schools and colleges across the county, including Craven College, Skipton Girls High School, Settle College and Ermysted’s Grammar. We will be supporting the secondary schools to deliver road safety lessons throughout the curriculum, with the benefit of our own specialist curriculum adviser. A number of High Schools are now using safer cycling resources in Year 7 to encourage pupils to cycle to school and to do so safely. Young Drivers

We worked with the local Road Safety Group to encourage safe behaviours and good driving amongst young drivers and to provide positive role models amongst them. Several car shows were attended by the partnership, events which naturally attract large numbers of young drivers.

### Working with Driving Instructors

# Reported Road Casualties in North Yorkshire: Annual Report 2016

We continue to work with driving instructors to deliver the EPP training for new drivers and Older Driver refresher drives for more experienced drivers who want to keep up to date and driving confidently and safely. We would welcome more instructors to join the register.

## **Motorcyclists**

Face to face engagement events at popular motorcyclist destinations such as Kirkby Lonsdale, Settle Market Place and Ribbleshead Viaduct have proved a successful means of disseminating campaign messages directly to motorcyclists and an efficient method of targeting large numbers and listening to their concerns and suggestions.

Information packs have been distributed including the updated “Bikers Guide to North Yorkshire”. The route list also includes the A59 from Skipton to east of the A1 and the A65 from Skipton to Ingleton. It recommends further training, appropriate safer riding techniques and behaviours to reduce risk of injury. It is also available online through our website [www.roadwise.co.uk](http://www.roadwise.co.uk).

**Image 30 - Motorcycle campaign engagement at Devil's Bridge, Kirkby Lonsdale**

This year after a successful pilot programme, “Biker Down”, first aid and crash scene management courses were delivered across the county. These were courses were fully booked up very quickly and give participants the opportunity to learn life-saving skills, particularly useful in our large rural county. They will be run again next year with Public Health and Police & Crime Commissioner funding and using Fire & Rescue Service First Aid Instructors working with our local Road Safety Officers.

**Image 31 - Safe helmet removal session on Biker Down course**



## **Cyclists**

We promote safer cycling initiatives throughout the county, especially on the Tour de France, Tour de Yorkshire and other popular routes.

We also distribute cards and fliers to cycle shops, hire centres, guest houses and cafes on cycling routes to get safe cycling messages to cyclists who are riding our long distance routes such as the Way of the Roses. Additionally, “Riding the Routes” advice leaflet for cyclist have been produced and distributed widely.

The Road Safety Team also liaise with organisers of sportives and charity rides, sharing information on cyclist casualties and advice on best riding practice.

Image 32 – New Riding the Routes Advice Leaflet



Temporary roadside information boards have been deployed along route high priority routes, including Beamsley Lane, where there is a history of conflicts and cyclist casualties.

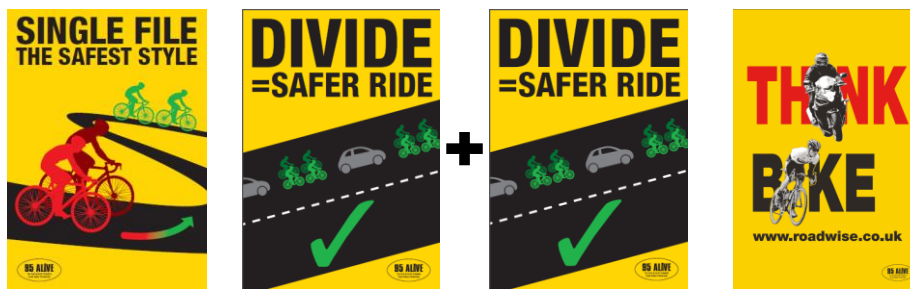

Image 33 - Roadside poster designs currently being trialled on popular cycling routes

## **Keep Driving Safely and Older Drivers**

The Road Safety Team recognises that some older drivers or their relatives question whether they are still fit to drive or not. If the person is of good health but lacks confidence in getting back behind the wheel, especially after a long period not driving, Road Safety offers an assessment drive with a local Approved Driving Instructor to those who need support. Participants are provided with a report showing any areas for improvement.

Evaluation of the assessments shows that they help to boost confidence and encourage drivers to continue driving as long as possible.

## **Community Engagement/ Local Partnership Working**

The Road Safety team contributed to a number of events and initiatives working in partnership with Craven Community Safety Team and the Police Rural and Neighbourhood teams. This year the focus has centred on cyclist, motorcyclist and older driver safety.

During the run up to the Christmas holidays, the Craven Road Safety Task Group held “Don’t Drink and Drive” events in Skipton, Grassington and Settle. This year the engagement events have include a focus on alcohol awareness, in particular it is common for people to underestimate the number of units of alcohol they have consumed and the time taken for alcohol to be processed and removed from the body. In June and July the Team also supported the Police drug and drink drive enforcement campaign with a series of road shows in town centres around the district.



Images 34 and 35 - Don't drink or drug drive banners deployed on the 95 Alive Exhibition Trailer

## **Speed Management**

In 2016, 26 speed concern enquires were assessed. This resulted in 2 requests for speed matrix sign deployment, no requests for engineering measures and 2 requests for Police speed enforcement. The remaining 22 assessments required no further action. At 1 location, participation in the Community Speed Watch scheme was offered.

The police Community Speed Watch scheme is now being offered to communities where a speeding concern has been investigated and there is insufficient grounds for other interventions such as engineering or enforcement. Community Speed Watch enables concerned communities to help themselves to address their concerns through a structured Police led scheme.

## **Cluster sites**

There are 160 cluster sites identified in North Yorkshire compared with a total of 170 the previous year. Of these 160 sites, 17 are located within Craven and details of these are contained on the next page. Of these, 4 are urban (40 mph or lower speed roads) and 13 are rural (over 40 mph limit roads). Of all Craven collisions in 2014-2016, 15% of collisions occurred at cluster sites. 17% of all collisions in Craven in 2016 occurred at cluster sites.

# Reported Road Casualties in North Yorkshire: Annual Report 2016

## Road Safety Engineering Activities – Craven

### Collision cluster site locations

2016/17 NYCC Rank	Location	District	Site Type	Collision Sev. Factor	Cas Sev. Factor	Collisions			Total Collisions 2014- 2016	Total Child Cas	Comments
						2014	2015	2016			
3	A65/A59/A629, Rndbt - Skipton	Cra	rural	14	19	0	5	6	11	0	To be investigated.
9	B6265 Dibbles Bridge - Hebden	Cra	rural	11	11	2	2	1	5	0	Introduction of railings on parapet to prevent entry to river implemented at this site in 2015/16, site to be monitored.
21	A65/A6131 The Bailey, Jnct - Skipton	Cra	rural	8	12	0	5	2	7	0	Recommendations being considered following recent fatal collision investigation
33	A59 Kex Gill Rd by Keg Gill Farm - Blubberhouses	Cra	rural	7	14	3	1	0	4	1	Scheme being considered.
47	A65 145M south of B6480, bend - Clapham	Cra	rural	7	9	2	1	1	4	1	To be investigated.
69	A65 Cleatop 220m South of the Courtyard - Settle	Cra	rural	6	8	1	1	2	4	0	To be investigated.
71	A65/ Sour Ln eastern, Jnct - Thorlby	Cra	rural	6	7	0	0	4	4	1	To be investigated.
95	A65 Nr Woombur Bridge - Gargrave	Cra	rural	5	8	1	0	3	4	1	To be investigated.
101	A629/B6172 Station Rd, Rndbt - Kildwick	Cra	urban	5	7	0	3	1	4	0	To be investigated.
108	A59 /B6160 Bolton Rd, Rndbt - Bolton Bridge	Cra	rural	5	6	2	1	1	4	0	Chevron signs recently installed, to be monitored.
110	A59 / Heslaker Lane, jnct - Skipton	Cra	rural	5	6	2	1	1	4	0	To be investigated.
116	A6068 Main St/Ashville Terrace, Area - Cross Hills	Cra	urban	5	5	1	2	2	5	0	No action necessary after investigation, to be monitored.
128	A65/ Holm Ln By Harden Bridge, Jnct/bend - Austwick	Cra	rural	5	5	2	0	2	4	0	To be investigated.
131	A629 Skipton Rd/Cononley Ln, Jnct - Farnhill	Cra	rural	4	10	0	3	1	4	0	Site will continue to be monitored.
146	A629/A6131 Snaygill Rndbt - Low Bradley	Cra	rural	4	5	0	3	1	4	0	To be investigated.
148	A6069 Broughton Rd/Carleton New Rd by Railway Station - Area, Skipton	Cra	urban	4	4	3	0	1	4	2	To be investigated.
151	A6069 Swadford St/ Keighley Rd/ Caroline Square, Jnct - Skipton	Cra	urban	4	4	1	2	1	4	0	No action necessary after investigation, to be monitored.

## Harrogate district (Area 6)

### Harrogate district in brief

- ◆ In total, six people (all adults), were **killed** in 2016 in the Harrogate District against five fatalities (all adults) recorded in 2015. Amongst the fatalities, were 4 car drivers and 2 PTW riders.
- ◆ The number of people **killed or seriously injured (KSI)** was 123 in 2016, an increase from 116 in 2015. In terms of road user groups, the number of KSI casualties has decreased for pedestrians (-5), pedal cycle (-2), goods vehicles (-1), and other vehicle types (-1), the number of car occupants increased (+12) and PTW (+4).
- ◆ The total number of **casualties** reported to the police in 2016 was 625, down 5% on the previous year (658). The greatest decrease was in the number of car occupants (-12), decreases were also seen in the number of goods vehicles (-10), other vehicles (-10) and pedestrians (-8). The number of pedal cyclists (+6) and PTW (+1), saw an increase.
- ◆ In 2016, **child KSI casualties** reduced by 2 (-40%) from 5 in 2015 to 3 in 2016. The 3 KSI child casualties were 2 pedestrians, and 1 bus pedal cyclist.
- ◆ In Harrogate district, a total of 57 **cyclists** (2 children) were injured against 51 (2 children) in 2015. This decrease is different for the number of cyclist KSI (19) which decreased in 2016 from 21.
- ◆ In 2016, the number of **pedestrian** casualties decreased by 16% to 51. Pedestrian KSI also decreased to 14 last year to 9 recorded in 2016. There were 2 child pedestrian KSI casualties reported in 2016 (down from 3 in 2015).
- ◆ The number of **powered two wheeler (PTW)** casualties has increased by 2% to 65 in 2016 from 64 in 2015. An increase is seen amongst PTW KSI (28) which is 4 more than the 24 recorded the previous year.
- ◆ A total of 436 **road collisions** that resulted in someone being injured were reported to the police in 2016, 22 more than 2015. This total works out at an average of 36 collisions per month or 9 per week.

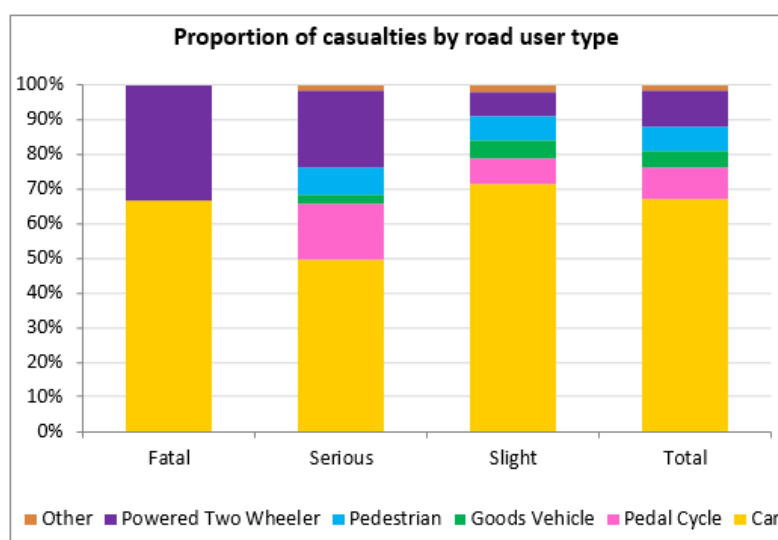

Figure 22 - Proportion of all casualties by road user type in 2016 - Harrogate  
Source - Data Intelligence, North Yorkshire County Council

# Reported Road Casualties in North Yorkshire: Annual Report 2016

## All Casualties - Harrogate

In 2016 the total number of casualties continued the downward trend but is slightly above the overall downward trend line. The total number of collisions in the district has stayed very similar since 2011.

The increase in casualties was in the numbers of people killed or seriously injured in 2016, though the greatest actual increase was in the number of people seriously injured. Interestingly, the number of collisions reported has increased whilst the number of casualties reported decreased, suggesting less passengers being carried in vehicles.

Although the decrease in all casualties in Harrogate is large (-7%), the change from the 5 year baseline is less pronounced (-4%), and this change from the baseline is not showing to be statistically significant (i.e. not out the range that could be expected).

### **Facts about all casualties in 2016**

- ◆ Car occupants make up the largest proportion of road casualties (67%) followed by PTW (10%), pedal cyclists (9%), pedestrians (7%) goods vehicles (5%) and other (2%).
- ◆ The number of casualties recorded in 2016, is 4% below the 2011-15 baseline average.
- ◆ The number of children injured (29) which represented 5% of all casualties in 2016, decreased by 42% over the previous year (50).
- ◆ The number of cyclist casualties increased in 2016, having decreased in 2015. 2015 had seen the biggest decrease in the number of cyclist casualties in the district since 2002.
- ◆ The car occupant group decreased the greatest amount and this was greatest amongst the young people aged 16-24 which decreased from 118 to 90 in 2016.
- ◆ The decrease has been seen in both the rural and the urban casualties. Though the largest decrease was seen on A classification roads.

Harrogate	Baseline (Avg 11-15)	2013	2014	2015	2016	2016 vs baseline	Statistically significant change
Fatal	8	12	7	5	6	-26.8%	—
Serious	103	115	101	111	117	13.2%	—
Slight	542	518	496	542	502	-7.3%	—
Total	653	645	604	658	625	-4.3%	—
KSI	112	127	108	116	123	10.2%	—
Child KSI	7	9	8	5	3	-54.5%	—
Young Person KSI	22	30	16	20	24	8.1%	—
Adult Person KSI	42	48	36	42	57	36.4%	—
Older Person KSI	29	26	36	32	31	8.4%	—
Elderly Person KSI	12	14	12	17	8	-35.5%	—
Pedestrian KSI	13	20	12	14	9	-32.8%	—
Cyclist KSI	17	20	19	21	19	13.1%	—
PTW KSI	20	17	16	24	28	37.3%	—
All Child Casualties	46	50	39	50	29	-36.4%	—
All Cyclist Casualties	57	66	72	51	38	-33.1%	—

**Table 18 - Reported road traffic casualties and severity since 2013 - Harrogate**

Source - Data Intelligence, North Yorkshire County Council

# Reported Road Casualties in North Yorkshire: Annual Report 2016

## Killed or Seriously Injured (KSI) Casualties - Harrogate

In 2016, with a total of 123 KSI casualties, Harrogate has slightly risen above the long term downward trend line.

The number of KSI recorded in 2016 (123) is 7 more than in 2015.

The number of children seriously injured decreased by 2 to 3 since the previous year (5).

The increase in KSI in 2016 against 2015 from 116 to 123 is disappointing; but it is a small increase and is not showing as being a statistical significant increase.

### **Facts about KSI casualties in 2016**

- ◆ The number of people killed or seriously injured in Harrogate increased by 7 (6%) to 123 in 2016.
- ◆ This result is associated with more car occupants (+12) and PTW (+4) KSI injuries in the district; the number of pedestrians reduced (-5), pedal cyclists (-2), goods vehicle (-1) and other types reduced (-1).
- ◆ 46% of the casualties in the Harrogate district are from the vulnerable road user groups. Of which 23% were PTW, 15% pedal cyclists and 7% pedestrians.
- ◆ Children KSI (3) represent 2% of all KSI in the district, this proportion had been 4% in 2015.

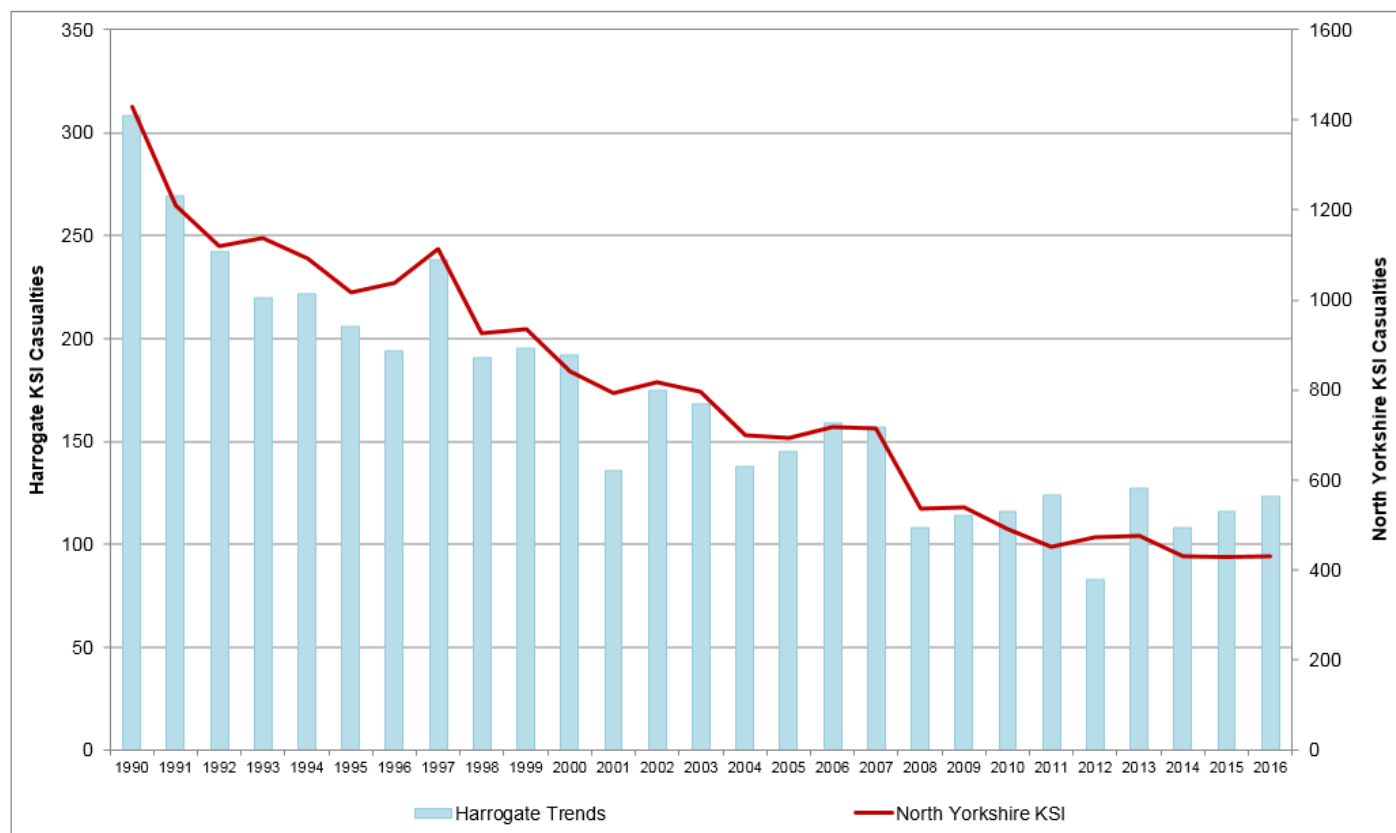

Figure 23 - Reported road traffic KSI casualty trends since 1990 - Harrogate  
Source - Data Intelligence, North Yorkshire County Council

## **Child Casualties – Harrogate**

All child casualties reached the lowest point on record for the Harrogate district in 2016 (29), 36% below the baseline average of 46 and is part of an overall downward trend.

Child KSI casualties in the district have followed an overall decreasing trend since 1999; with peak increases in 2003, 2009 and 2013. 2016 is the lowest year ever for child KSI casualties in the district since records began. The second lowest year for child KSI casualties was 2014 (39). This follows a similar pattern to the county as a whole.

This year's child KSI result is 55% below the 2011-2015 baseline average (3), though numerically the numbers are small which makes the percentage changes look larger.

Car passenger casualties constitute the largest proportion of all child casualties in general (19 of 30) and pedestrian's the biggest proportion of the child KSI casualties in 2016 (2 of 3).

## **Facts about child casualties in 2016**

- ◆ 17 of the 29 children injured were secondary school age, 8 were primary ages and 4 were pre-school age.
- ◆ The child pedal cyclist was not wearing a cycle helmet.
- ◆ In the collisions involving children, a vehicle driver failing to look properly was the most frequent causation factor, which is in large part linked to the person who was driving a child a car. The next 2 causation factors mentioned were pedestrian failing to look properly and vehicles failing to judge another person's path or speed.
- ◆ Of the 8 pedestrian child casualties, all of the collisions occurred when the child pedestrian, stepped into the road without looking.
- ◆ The vast majority of the children were injured whilst in car collisions. The driver of the vehicle containing the child was at fault. These collisions were often linked to not leaving a wide enough gap between vehicles.
- ◆ 20 of the 28 collisions involving children occurred on a weekday, only 4 of which appear to have occurred at school start or end time and these 4 collisions all involved child pedestrians.

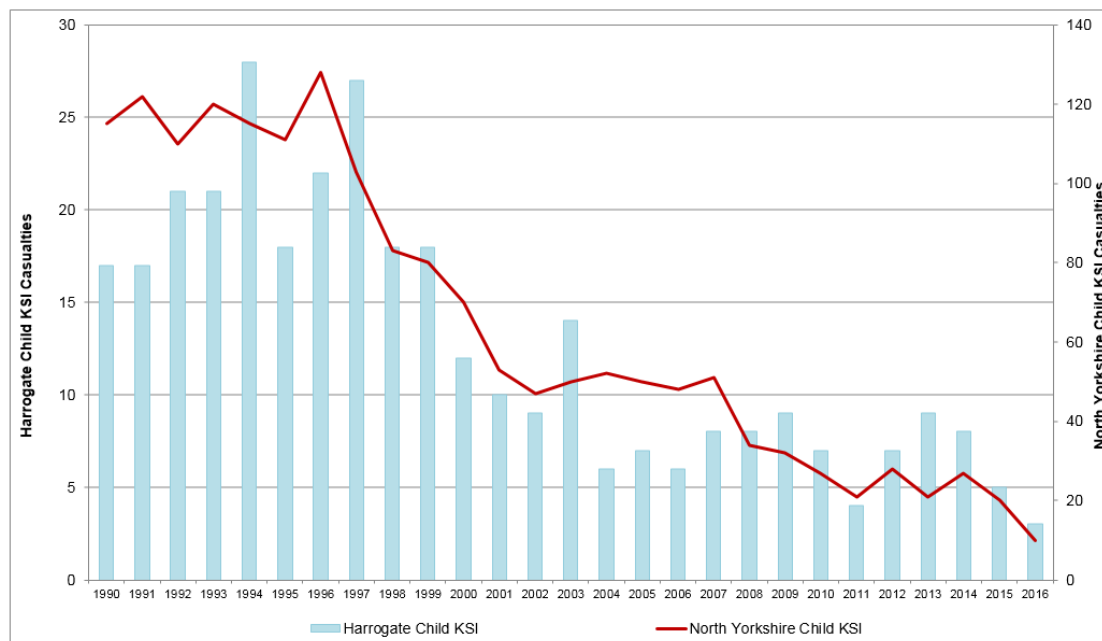

Figure 24 - Reported road traffic KSI child casualty trends since 1990 - Harrogate  
Source - Data Intelligence, North Yorkshire County Council

## Road Safety Education and Community Engagement – Harrogate

### **Children - Primary School**

Last year 830 Year 5 and 6 primary school pupils at 41 schools completed the Bikeability cycle training programme learning their Highway Code and how to cycle on the roads.

This year we continued the Bikeability Plus training programme to 25 students at Tockwith School in Harrogate. This scheme extends the existing programme to reception and year one children, teaching basic skills on push and glide bikes.

More than 2000 children from 90 schools attended the “Crucial Crew” multi-agency safety education event at. The children learned road safety advice and facts by taking part in active scenarios with follow up lesson information provided to their teachers

### **Children - Secondary School**

The “Learn and Live” multi-agency presentation for sixth formers was held at 4 secondary schools and colleges: - Harrogate College, Harrogate Grammar, King James High school and Ripon High school.

We support secondary schools to deliver road safety lessons throughout the curriculum, with the benefit of our own specialist curriculum adviser.

A number of High Schools are now using cycling resources in Year 7 to support pupils cycling to school safely- which is good for their health and reduces school run congestion.

### **Young Drivers**

Four new driver discussion groups were held in Ripon and Harrogate, attended by 38 new drivers on the Enhanced Pass Plus course.

### **Motorcyclists**

We continue to work with motorcyclists to reduce casualties and address local concerns, we continue to promote the “Bikers Guide to North Yorkshire” and the NY Rides High Risk Routes maps. These include the A59 from Skipton to east of the A1 and the A6108 from Ripon to Richmond.

Along with advice on the [www.roadwise.gov.uk](http://www.roadwise.gov.uk) website, the “NYRides” videos use social media such as YouTube and Facebook, to raise awareness of hazards and consequences of risky behaviour through the channels that many motorcyclists frequently use.

# Reported Road Casualties in North Yorkshire: Annual Report 2016

We provide advice on safer responsible riding and promote post-test Rider Development Courses. In particular we distribute information packs including our “Bikers Guide to North Yorkshire” booklet that recommends appropriate safer riding techniques and behaviour to reduce risk of injury.

We liaise with North Yorkshire Police Traffic Officers to maximise their enforcement activities and to promote Bikesafe, the police led rider assessment programme.

We have promoted the “Think Bike” and “Turning (check your mirrors)” campaigns with billboards, banners and promotional car stickers.

Following a successful trial, Biker Down courses have been delivered throughout the county. This free lifesaving course is delivered by partners in Fire & Rescue, covering safety critical information such as conspicuity, scene management and helmet removal.

Image 36 - Biker down materials



## Cyclists

Messages to cyclists focus on “keeping yourself safe”. Messages to the wider road user community raise awareness of their responsibilities towards vulnerable road users especially to look out for cyclists. The “Think Bike” theme also provides additional value supporting elements of the motorcycle safety campaign.

We promote safer cycling initiatives throughout the county, especially on the Tour de France and Tour de Yorkshire and other popular routes. The “Cycle Yorkshire, Ride the Routes” app uses maps and videos to provide advice on a range of issues including rural riding preparation, avoiding fatigue related collisions and hazard recognition and avoidance techniques. The app has now been converted to a website based platform and the 2016 Tour de Yorkshire routes added. [www.ridetheroutes.co.uk](http://www.ridetheroutes.co.uk)

Image 37 – Screen image from the updated Cycle Yorkshire website

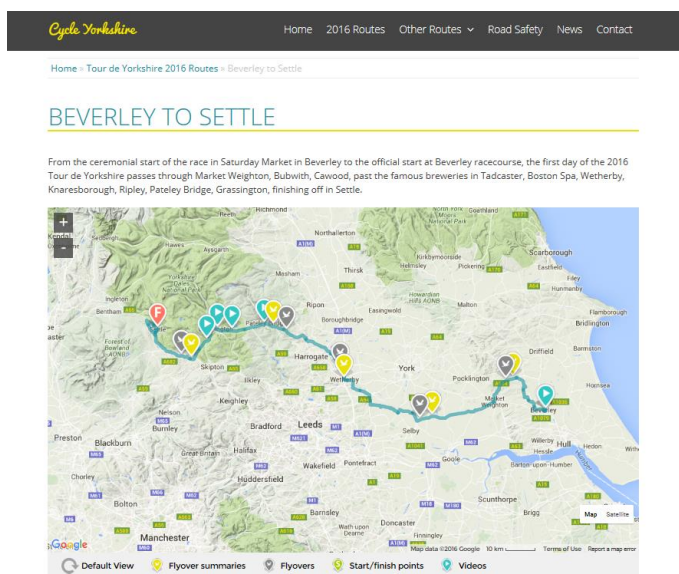

Image 38 - New Riding the Routes Advice Leaflet



## Reported Road Casualties in North Yorkshire: Annual Report 2016

We also distribute cards and fliers to cycle shops, hire centres, guest houses and cafes on cycling routes to get safe cycling messages to cyclists who are riding our long distance routes such as the Way of the Roses.

Additionally, "Riding the Routes" advice leaflet for cyclist have been produced and distributed widely.

The Road Safety Team also write to organisers of sportive and charity rides, sharing information on cyclist casualties and advice on best riding practice.

Temporary roadside information boards have been deployed along route high priority routes where there is a history of conflicts and cyclist casualties. These have generally been well received and since deployment, the number of complaints from both cyclists and drivers has reduced significantly

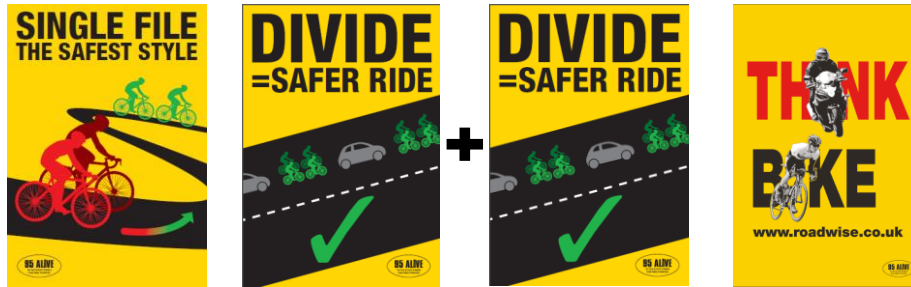

Image 39 - Roadside information posters

Specific works and additional signs have been installed on Greenhow Hill to help cyclists riding the Way of the Roses coast to coast route. This long descent can be under-estimated and some cyclists have crashed, mainly on the final section of the hill as it descends towards Pateley Bridge. The local councils and communities and cycling organisations and Sustrans worked with us to investigate exactly how cyclists cope with the hill and what best to do to help those who find it challenging. We continue to monitor it closely.

### **Keep Driving Safely and Older Drivers**

The Road Safety Team recognises that some older drivers or their relatives question whether they are still fit to drive or not. If the person is of good health but lacks confidence in getting back behind the wheel, especially after a long period not driving, Road Safety offers an assessment drive with a local Approved Driving Instructor to those who need support. Participants are provided with a report showing any areas for improvement.

Evaluation of the assessments shows that they help to boost confidence and encourage drivers to continue driving as long as possible,

### **Working with Driving Instructors**

We continue to work with driving instructors to deliver the EPP training for new drivers and Older Driver refresher drives for more experienced drivers who want to keep up to date and driving confidently and safely. We would welcome more instructors to join the register.

## **Community Engagement/ Local Partnership Working**

The Road Safety Team contributed to a number of events and initiatives in partnership with the Armed Forces, including Army Health Fairs at the Army Foundation College, Pennypot, and the Engineers at Dishforth and Ripon to discuss and advise on road safety risks and concerns and safe and sustainable travel for service personnel and their families and civilian staff.



**Image 40 - Instructors at the Army Foundation College try out our simulated driving challenges before the students arrive.**



**Image 41 - Students watch on keenly as other platoon members try out their driving skills on our interactive simulator.**

During the run up to the Christmas holidays, “Don’t Drink and Drive” events were held in Harrogate and Ripon. This year the engagement events have included a focus on alcohol unit awareness. It is common for people to underestimate the number of units consumed and the time taken for them to leave the body. Approximately half the positive breath tests are taken the “morning after”, when drivers are often still many hours from being fit to drive.

## **Speed Management**

In 2016 47 speed concern enquires were assessed. This resulted in no requests for speed matrix sign deployment, no engineering requests and 11 requests for Police speed enforcement. 27 did not find any speeding issues and resulted in no further action and at 20 of these locations, the community were invited to participate in the Community Speed Watch Scheme.

The police Community Speed Watch scheme is now being offered to communities where a speeding concern has been investigated and there is insufficient grounds for other interventions such as engineering or enforcement. Community Speed Watch enables concerned communities to help themselves to address their concerns through a structured Police led scheme.

## **Cluster sites**

There are 160 cluster sites identified in North Yorkshire compared with a total of 170 the previous year. Of these 160 sites, 61 are located within Harrogate and details of these are contained on the next page. Of these sites 32 are urban (40 mph or lower speed roads) and 29 are rural (over 40 mph limit roads). Of all collisions in Harrogate in 2014-2016, 23% occurred at cluster sites. 24% of all collisions in Harrogate in 2016 occurred at cluster sites.

# Reported Road Casualties in North Yorkshire: Annual Report 2016

## Road Safety Engineering Activities – Harrogate

### Collision cluster site locations

2016/17 NYCC Rank	Location	District	Site Type	Collision Sev. Factor	Cas Sev. Factor	Collisions			Total Collisions 2014- 2016	Total Child Cas	Comments
						2014	2015	2016			
2	A61 Harrogate Rd/Burn Bridge Ln, Jnct - Harrogate	Hgt	rural	14	24	1	3	6	10	1	Auxiliary lane to be implemented in 2017/18, improvements programed to start on site 08/01/2018.
6	A661 Wetherby Rd/Railway Rd, Jnct - Harrogate	Hgt	urban	12	14	3	3	4	10	0	Modelling of junction required to assess possibility of dedicated right turn lane with additional signal head.
7	A61 Harrogate Rd/A658, Buttersyke Bar Rndbt - Harrogate	Hgt	rural	12	13	5	1	3	9	0	Sign and lining improvements completed 2016 following fatal collision investigation.
8	A59 High Street/B6163 Gracious St, Jnct - Knaresborough	Hgt	urban	11	15	2	2	5	9	3	Developer funded scheme being investigated. No pattern to address, to be monitored.
15	A61 West Park / Albert Street, Area - Harrogate	Hgt	urban	9	11	2	6	0	8	0	Investigating introducing further destination arrow markings and one way signs and the installation of a splitter island at the Puffin crossing to prevent vehicles in left hand lane turning into Albert St.
16	A59 High Street/ Spa Ln, Jnct & level crossing - Starbeck	Hgt	urban	9	10	0	5	1	6	0	No pattern to address by engineering, to be monitored.
18	A61 Cheltenham Prd / Station Prd / Bower St, Jnct - Harrogate	Hgt	urban	9	9	2	3	2	7	0	No pattern to address, to be monitored.
20	A658 Harrogate Rd/Dunkeswick Ln/Hall Green Ln, Jnct - North Rigton	Hgt	rural	8	18	1	5	0	6	0	Street lighting installed to stop overshoots at junction, further works undertaken 2015/16, to be monitored.
22	A59 Kex Gill Rd by Ravens Peak, Blubberhouses	Hgt	rural	8	12	0	3	3	6	0	Recommended to Highways area office to review surfacing.
24	West Lane, nr Newsome Bridge - North Deighton	Hgt	rural	8	11	2	1	2	5	0	Proposed 'End of Bridge Parapet' signs to be erected.
27	A658/A661 Wetherby Rd, Rndbt - Harrogate	Hgt	rural	8	10	1	3	4	8	0	No pattern to address, to be monitored.
30	A59 Skipton Rd/Rowden Ln/ Burley Bank Rd, Jnct - Harrogate	Hgt	rural	7	19	2	4	1	7	4	Direction signs relocated in 2016 to eliminate "see-through", to be monitored.
32	A59 New Rd, laybys - Hopperton	Hgt	rural	7	15	1	1	3	5	1	New to 2017/18 list. Parking ahead signs installed March 2014.
37	A59 Interchange/A1 Jnct 47, Western Entrance to Rndbt - Allerton Grange	Hgt	rural	7	12	3	2	1	6	2	Engineering improvements being planned as part of Allerton Waste Site and development at junction 47. Work being done by Highways England.

Reported Road Casualties in North Yorkshire: Annual Report 2016

Contact – [bi.operations@northyorks.gov.uk](mailto:bi.operations@northyorks.gov.uk)

# Reported Road Casualties in North Yorkshire: Annual Report 2016

2016/17 NYCC Rank	Location	District	Site Type	Collision Sev. Factor	Cas Sev. Factor	Collisions			Total Collisions 2014- 2016	Total Child Cas	Comments
38	A59 Skipton Rd/ Knox Av, Jnct - Harrogate	Hgt	urban	7	12	2	1	1	4	1	No pattern to address, to be monitored.
40	B6161 300m N.E. OF Briscoe Ridge Ln, Bend - Beckwithshaw	Hgt	rural	7	12	1	1	2	4	0	Signing improvements being investigated.
41	A59 York Rd/B6164 Wetherby Rd/Chain Ln, Jnct - Knaresborough	Hgt	urban	7	10	1	1	3	5	1	Developer funded scheme being investigated.
43	A59 Knaresborough Rd/Prospect Rd, Area - Harrogate	Hgt	urban	7	10	3	2	2	7	0	No pattern to address, to be monitored.
44	A61 / Leeds Rd, at Stables - Harrogate	Hgt	rural	7	10	2	1	1	4	0	No pattern to address, to be monitored.
45	A658 Harrogate Rd at Nab Hill, bend - North Ripton	Hgt	rural	7	10	2	2	1	5	0	Works undertaken in 2013/14. Damaged chevron sign replaced in July 2017. To be monitored.
46	A61 Parliament St, Crescent Rd, Xrds - Harrogate	Hgt	urban	7	9	3	2	2	7	1	No pattern to address by engineering, to be monitored.
48	A61 Leeds Rd/Leadhall Ln/Hookstone Rd, Jnct - Harrogate	Hgt	urban	7	9	4	2	1	7	0	Works undertaken 2015/16 as part of the M&S development. 1 further collision in 2016 No pattern emerging with latest collisions. To be monitored.
51	A61/Dunkeswick Ln, Jnct - Harrogate	Hgt	rural	7	8	2	1	2	5	0	Warning sign to be replaced by yellow backed sign in 2018/19.
52	A61 Ripon Rd / B6165 roundabout - Ripley	Hgt	rural	7	8	3	1	1	5	0	Signing improvements made in 2016/17.
55	B6265 High St - Pateley Bridge	Hgt	urban	7	7	1	2	1	4	0	Mainly pedestrians and/or cyclists. No pattern for engineering to address. To be monitored.
58	A59 / Station Rd Jnct - Flaxby	Hgt	rural	6	13	1	2	2	5	2	Signing improvements proposed.
60	A61 Harrogate Rd, 300m north of Bishop Monkton xrds - Ripon	Hgt	rural	6	11	2	2	0	4	4	Signing improvements made in 2016/17.
62	A658 / B6163 Thistle Hill, Jnct - Harrogate	Hgt	rural	6	11	1	0	3	4	0	Fatal collision investigation recommended signing improvements be made in 2017/18
63	B6265/Moor Ln, Jnct - Great Ouseburn	Hgt	rural	6	10	3	1	0	4	0	Works carried out following fatal collision, to be monitored.
64	A59 Skipton Rd at Nelson Hill PH - Harrogate	Hgt	rural	6	10	1	0	3	4	0	No pattern to address, to be monitored.
65	A658/B6161 Leathley Ln/Castley Ln, Jnct - Leathley	Hgt	rural	6	9	2	2	2	6	0	Fatal collision investigation undertaken, site to be monitored.
68	A661 Wetherby Rd by Ucl to Rudfarlington - Harrogate	Hgt	rural	6	8	2	2	1	5	1	Signing improvements to be made in 2018/19.
72	A59 Skipton Rd/Woodfield Rd/King's Rd, Jnct - Harrogate	Hgt	urban	6	7	4	1	0	5	0	No pattern to address, to be monitored.

# Reported Road Casualties in North Yorkshire: Annual Report 2016

2016/17 NYCC Rank	Location	District	Site Type	Collision Sev. Factor	Cas Sev. Factor	Collisions			Total Collisions 2014- 2016	Total Child Cas	Comments
73	A59 Skipton Rd/A661 Wetherby Rd/Knaresborough Rd, Rndbt - Harrogate	Hgt	urban	6	7	1	1	3	5	0	No pattern to address, to be monitored.
74	Harrogate Rd/Morison's, Area - Ripon	Hgt	urban	6	7	0	3	2	5	0	Obsolete signs removed, road markings being amended 2017/18.
75	A59 Skipton Rd/Claro Rd, Jnct - Harrogate	Hgt	urban	6	7	2	0	1	3	0	Signing and revised lining scheme planned for 2017/18
79	A59 Knaresborough Rd/St Andrew's Cres/Lancaster Park Rd, Jnct - Harrogate	Hgt	urban	6	6	1	1	2	4	1	No pattern to address, to be monitored.
81	A59 Skipton Rd/ Roberts Crescent, Area - Harrogate	Hgt	urban	6	6	2	1	1	4	1	No pattern to address, to be monitored.
86	A61 Leeds Rd / Carlton Road, Jnct - Harrogate	Hgt	urban	6	6	1	2	1	4	0	Two of the collisions involved cyclists filtering on nearside and vehicles turning left. No engineering pattern to address, to be monitored.
92	A61 Ripon Rd/Coppice Av, Jnct - Harrogate	Hgt	urban	5	9	1	1	2	4	2	No pattern to address, to be monitored.
93	A61 Ripon By-Pass/ B6265 Boroughbridge Rd, Rndt - Ripon	Hgt	rural	5	9	1	2	2	5	0	No pattern to address, to be monitored.
97	A661 140M South of Braham Hall, Bend - Follifoot	Hgt	rural	5	8	1	1	2	4	0	To be investigated.
105	A59 Skipton Rd/A61 Ripon Rd, Rndbt - Harrogate	Hgt	urban	5	6	0	2	3	5	0	No pattern to address, to be monitored.
107	A59 High St/Belmont Avenue, area - Starbeck	Hgt	urban	5	6	1	2	1	4	0	No pattern to address, to be monitored.
115	C422 Market Pl - Ripon	Hgt	urban	5	5	2	1	1	4	1	To be investigated.
117	A59 Knaresborough Rd / Swarcliffe Road, Jnct / area - Harrogate	Hgt	urban	5	5	1	2	2	5	0	No engineering pattern to address, to be monitored.
119	A6040 York Pl/Station Prd/South Park Rd, Jnct - Harrogate	Hgt	urban	5	5	2	0	2	4	0	No pattern to address, to be monitored.
122	A59 Knaresborough Rd /Rydal Rd/Stanhope Dr, Jnct - Harrogate	Hgt	urban	5	5	2	1	1	4	0	No pattern to address, to be monitored.
125	A61 Leeds Rd/B6162 Otley Rd/A6040 York Pl, Rndbt - Harrogate	Hgt	urban	5	5	1	1	1	3	0	No pattern to address, to be monitored.
126	A59 Skipton Rd/B6161 Otley Rd/B6161 Oaker Bank, Rndbt - Harrogate	Hgt	rural	5	5	1	2	2	5	0	Developer works to roundabout are planned.

# Reported Road Casualties in North Yorkshire: Annual Report 2016

2016/17 NYCC Rank	Location	District	Site Type	Collision Sev. Factor	Cas Sev. Factor	Collisions			Total Collisions 2014- 2016	Total Child Cas	Comments
129	A661 300m south of Plumpton Rocks, Jct - Follifoot	Hgt	rural	5	5	2	2	0	4	0	No pattern to address, to be monitored.
130	A61 130m North of Swindon Bank Farm, bend - Kirkby Overblow	Hgt	rural	5	5	2	1	1	4	0	To be investigated and due to wet weather collisions the signing and surfacing will be checked.
132	A661 Wetherby Rd/Wedderburn Rd, Jct - Harrogate	Hgt	urban	4	8	2	0	2	4	2	No pattern to address, to be monitored.
135	A6040 Knaresborough Rd/North Park Road, Jct - Harrogate	Hgt	urban	4	6	2	1	1	4	1	Environmental assessment to be investigated.
138	B1224 / Rudgate Jct - Bickerton	Hgt	rural	4	6	2	1	1	4	0	Visibility improvement proposed in 2018/19.
140	A59/A168 Jct - Allerton Grange	Hgt	rural	4	5	1	3	0	4	1	Engineering improvements being planned as part of Allerton Waste Site and development at junction 47. Work being done by Highways England.
141	A59 Skipton Rd/Dragon Parade, Jct - Harrogate	Hgt	urban	4	5	3	1	0	4	0	No pattern to address, to be monitored.
153	A61 Station Prd by Bus Station - Harrogate	Hgt	urban	4	4	1	0	3	4	0	No pattern to address, to be monitored.
154	Coldbath Rd/Glebe Av, Jct - Harrogate	Hgt	urban	4	4	1	1	2	4	0	No pattern to address, to be monitored.
156	A59 Devonshire PI/Regent Prd, Jct - Harrogate	Hgt	urban	4	4	0	3	1	4	0	No pattern to address, to be monitored.
160	A1(M) at Jct 48 - Boroughbridge	Hgt	rural	4	4	3	2	0	4	0	No pattern to address, to be monitored.

## Selby district (Area 7)

### Selby district in brief

- ◆ Two adult were **killed** on Selby's roads during 2016, this is the second lowest number of people killed on Selby's roads since modern records began in 1990. In 2015 1 adult was killed on Selby's roads. The 2 people killed in 2016 were a pedestrian and a PTW rider.
- ◆ The number of people **killed or seriously injured (KSI)** was 48 in 2016 and had increased from 36 in 2015. In terms of road user groups, the number of KSI has increased amongst car occupants (+10), goods vehicles (+1), pedestrians (+1), P2W (+1) and other category stayed the same at 0. There was a decrease in the number of pedal cyclists (-1).
- ◆ The number of **total casualties** in road collisions reported to the police in 2016 was 244, down 2% on 2015 (250). This decrease is mainly due to the pedal cyclist group which saw a decrease in casualties in 2016 (from 35 to 24). The goods vehicle group also saw an overall decrease from 18 to 9 and the other groups reduced from 3 to 2. The car occupant saw increases from 144 to 158 and PTW groups from 36 to 37.
- ◆ The reported number of **child KSI casualties** (aged 0-15) in the district in 2016 (0) is below the previous year (1) and the lowest year since modern records began.
- ◆ The number of **cyclist** casualties has decreased by 31% from 35 in 2015 to 24 in 2016. Child cyclist casualties (3) have decreased by 2 from the previous year (5).
- ◆ **Pedestrian** casualties stayed the same in 2016 as in 2015 at 14. There was an increase in pedestrian KSI (3) which is 1 more than the total (2) recorded the previous year.
- ◆ The number of **powered two wheeler (PTW)** casualties has increased by 3% to 37 in 2016 from 36 in 2015. The PTW KSI (15) is 7% more than the total (14) recorded the previous year.
- ◆ A total of 180 **road collisions** that resulted in someone being injured were reported to the police in 2016, 6% less than in 2015 (191). This total works out at an average of 15 collisions per month or 4 per week.

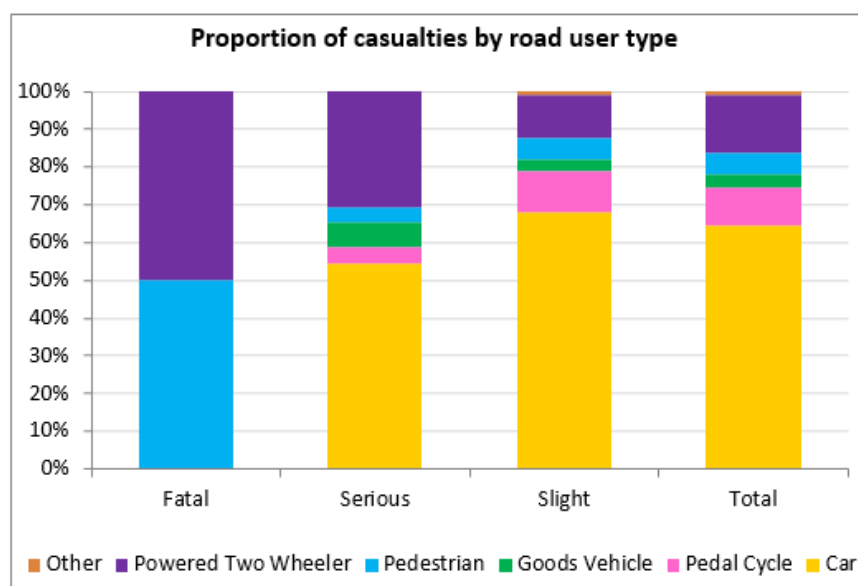

Figure 25 - Proportion of all casualties by road user type in 2016 - Selby  
Source - Data Intelligence, North Yorkshire County Council

# Reported Road Casualties in North Yorkshire: Annual Report 2016

## All Casualties - Selby

The trend in road casualties reported to the Police in Selby continues downwards and is still below the overall downward trend line.

In 2016, the district has recorded 18 fewer casualties compared to the previous year. The decrease is shown in the reduction of pedal cycle casualties (-11), good vehicle (-9) and other vehicle types (-1). The number of car occupants and PTW each increased in 2016 (by 14 and 1 respectively).

The decrease in all casualties injured in the Selby district is better than the countywide picture (-9% in Selby, -2.5% in North Yorkshire compared to baseline).

### **Facts about all casualties in 2016**

- ◆ There were 244 casualties in 2016, 6 less than in 2015 (a 2% decrease).
- ◆ Car occupants make up the largest proportion of road casualties (65%); followed by PTW (15%), pedal cyclists (10%), goods vehicle (7%), pedestrians (6%), goods vehicles (4%) and others (1%).
- ◆ The number of casualties recorded in 2016, is 9% below the 2011-15 baseline average.
- ◆ The number of children injured (16) which represent 7% of all casualties in 2016; was the same as in 2015.
- ◆ Cyclist casualties decreased in 2016, the 2016 total (24) is now 8% below the 2011-15 average (22).

Selby	Baseline (Avg 11-15)	2013	2014	2015	2016	2016 vs baseline	Statistically significant change
Fatal	5	6	6	1	2	-60.0%	—
Serious	44	44	47	35	46	5.0%	—
Slight	221	220	211	214	196	-11.2%	—
Total	269	270	264	250	244	-9.4%	—
KSI	49	50	53	36	48	-1.6%	—
Child KSI	4	3	7	1	0	-100.0%	—
Young Person KSI	11	14	14	7	13	16.1%	—
Adult Person KSI	18	14	18	14	20	12.4%	—
Older Person KSI	14	15	14	14	11	-19.1%	—
Elderly Person KSI	2	4	0	0	4	122.2%	—
Pedestrian KSI	4	4	7	2	3	-28.6%	—
Cyclist KSI	4	6	8	3	2	-54.5%	—
PTW KSI	17	16	20	14	15	-13.8%	—
All Child Casualties	23	22	30	16	16	-29.8%	—
All Cyclist Casualties	26	31	29	35	24	-8.4%	—

Table 19 - Reported road traffic casualties and severity since 2013 - Selby

Source - Data Intelligence, North Yorkshire County Council

# Reported Road Casualties in North Yorkshire: Annual Report 2016

## Killed or Seriously Injured (KSI) Casualties - Selby

In 2016, with a total 48 KSI casualties, numbers have risen slightly and are 2% above the 2011-15 baseline average (52).

The year saw a decrease in the number of pedal cycle KSI casualties, which has fallen by 1 since the previous year. Other vehicle types stayed the same at 0. The number of car occupants increased by 10, the number of goods vehicle, pedestrian and p2w casualties all increased by 1.

The number of KSI (0) amongst children (0-15 years old) has reduced in 2016 compared to the previous year (1).

The increase in KSI in 2016 against 2015 is disappointing; however 2015 had been the lowest year for KSIs in the Selby district since modern records began and 2016 is still the second best year and the change is within statistical norms.

### **Facts about KSI casualties in 2015**

- ◆ The number of people killed or seriously injured fell by 31% to 36 in 2015.
- ◆ The three most vulnerable road user groups (pedestrian, cyclist and PTW riders), between them, account for 53% of all KSI casualties.
- ◆ The decrease in KSI casualties in 2015 is associated with decreases in the number of PTW (-6), pedal cyclist (-5), pedestrian (-5), car occupants (-2) and other (-1).
- ◆ The district performed slightly worse for the goods vehicles (+2).
- ◆ Cyclist KSI casualties fluctuate from year to year but appear to hold an overall downward trend in Selby – which differs from most other districts. This will be closely monitored following the Tour de Yorkshire running through the district in 2015.

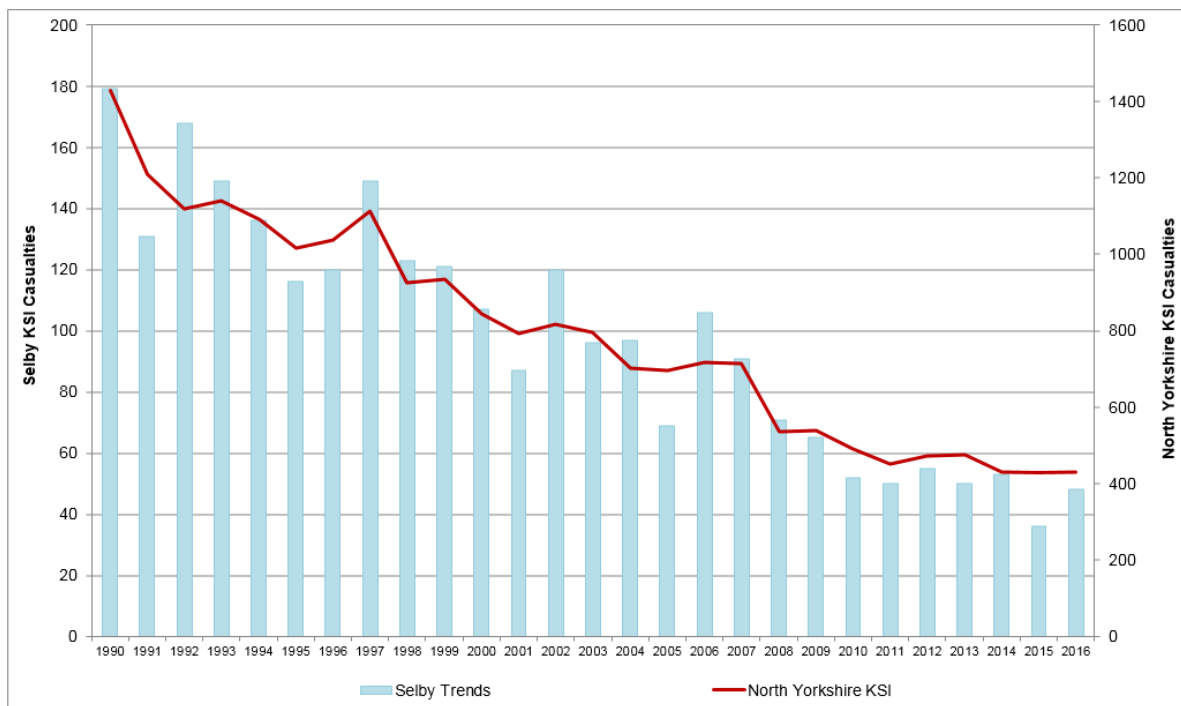

Figure 26 - Reported road traffic KSI casualty trends since 1990 - Selby  
Source - Data Intelligence, North Yorkshire County Council

## Child Casualties – Selby

The number of child casualties stayed the same as in the previous year (16), continuing the overall downward trend despite some variations from year to year.

The number of KSI (0) amongst children (0-15 years old) has decreased in 2016 compared to the previous year (1) and is at its lowest number since records began.

This year's overall child casualty numbers show a decrease of 30% against the 2011-15 baseline average, and no change since the previous year.

Though there was no change in the overall number of child casualties, individual vehicle type groups did change. An increase was seen in number of child car occupants from 3 to 8 in 2016. Decreases were seen in the number child pedal cyclists (-2), child pedestrians (-2) and child goods vehicle passengers (-1).

### **Facts about Child casualties in 2016**

- ◆ 7 of the 16 children injured in the Selby district were secondary age, 2 were primary age and 6 were pre-school age.
- ◆ The most frequent causation factor in collisions involving children is vehicle failed to judge other person path or speed, vehicle driver failed to look properly, jointly followed by pedestrian failed to look properly and vehicle following too close.
- ◆ Of the 3 child pedal cyclists injured, 2 were wearing a cycle helmet and 1 was not wearing a helmet. In 2 of the cases the cyclist was at fault and in 1 case a car was at fault.
- ◆ Of the 5 pedestrian child collisions, 3 occurred when a child pedestrian stepped out without looking, 1 when a car was reversing and 1 when a cyclist was overtaking a car that had stopped to let the child pedestrian cross the road.
- ◆ The majority of collisions involving children occurred on a weekday (12 of 14). 4 of these collisions occurred on a Friday and 6 of these collisions occurred on an evening after school travel times, 4 of the collisions appear to have occurred during school travel times.



Figure 27 - Reported road traffic KSI child casualty trends since 1990 - Selby  
Source - Data Intelligence, North Yorkshire County Council

## Road Safety Education and Community Engagement - Selby

### Children - Primary School

Junior Road Safety Officers are Year 5 pupils in schools who relay key Road Safety messages to their whole school community. The pupils take part in fun learning activities which they can share with others. During their time in office, they are supported by the County Council Road Safety and Travel Awareness Team and their school

There are many ways the pupils can get involved, including:

- ◆ School assemblies
- ◆ Notice boards
- ◆ Competitions

Schools in the Selby area are keen to participate in the Junior Road Safety scheme each year. This year over 25 schools were involved. Each school submits a diary as a record of their year's activities in July.

The aims of the scheme are:

- ◆ To reduce the numbers of children injured on the roads
- ◆ To promote a sense of responsibility and positive citizenship among children
- ◆ To enhance the importance of safety among pupils, parents and school staff
- ◆ To develop innovative ways of putting safety messages across

**Image 41 – Prize winning Junior Road Safety Officers (JRSO) at Carlton Primary with their “Best diary keeping” awards**



In May the team attended the Primary Head Teachers Conference at the Pavilions to promote Road Safety in the Primary Curriculum.

This year the emphasis was on getting more schools around the county to engage pupils in thinking about their school journey on transition to secondary school. We gave out Transition resources to schools to use.

**Image 43 - The Team at the Primary Heads Conference**

Also, the team delivered a workshop to Teachers in June attending The Primary Network meeting for PSHE teachers.

The team attended the Children's Voice conferences in Harrogate and Scarborough to promote the resources and



# Reported Road Casualties in North Yorkshire: Annual Report 2016

schemes designed for schools on Road Safety and Active Travel themes.

The Road safety and Travel Awareness Officer has supported several local schools and communities concerned about school gate parking issues and provided advice together with our School Gate Parking Resource Pack.

The team attended the STEM (Science Technology and Maths) fairs at Barby High School and Selby High School STEM fair to deliver a Safer Cycling Workshop science based to around 75 pupils on each day.

The Team attended the York and Selby Crucial Crew Event at Askham Bryan College which was attended by over 1300 children



Image 44 – Display at the Children's Voices Conference

Image 45 – York and Selby Crucial Crew event



## **Bikeability**

Bikeability is a new improved version of cycle training designed to provide the skills and confidence to ride their bikes on today's roads for pupils in Year 5&6. The training is led by qualified National Standard Instructors. The training takes place over an intensive 2 full days.

- ◆ Day 1 will include Level 1 off road training and the start of Level 2 training covering on road skills and independent cycling.
- ◆ Day 2 will continue with level 2 training.

Some 476 Year 5 and 6 primary school pupils over 43 courses have benefitted from participation in the Bikeability cycle training programme over the last year. We have a dedicated team instructors working in the area led by a hardworking and efficient Road Safety Assistant.

A small number of schools across the county including Barby Community Primary School also took part in Bikeability Balance which is Balance Bike training for Foundation aged pupils.

Image 46 – Bikeability training in Selby



Image 47 – Bikeability balance training



## **Children – Secondary School**

The 'Drive Alive' event that addresses young drivers, potential drivers and passengers risks and responsibilities was delivered at, Selby College and Sherburn High School. Throughout the day students receive sessions from North Yorkshire Police, North Yorkshire Fire & Rescue, and members of the Road Safety team including a session on drink/drug driving. David and Janet Warin end the day by sharing their experiences of losing their son Daniel in a Road Traffic accident 3 weeks after passing his driving test. The feedback from pupils following the Drive Alive day is always very positive.

*'It opened my eyes to show anyone can be affected by collisions on the roads and it affects a lot of people when a collision takes place.'* Student at Selby College

*'I really enjoyed it and found it moving and insightful. It was really the best session and a real privilege.'* Student at Selby College

*'It was a really great day yesterday – do thank all of your presenters. We've had great feedback from all students and staff.'*

*'I look forward to seeing you next year!'* Headteacher at Sherburn High School

## **Transition**

Transition from primary to secondary school is one of the biggest steps a pupil will take in their school life and how they choose to travel to their new school needs careful consideration and planning and offers an opportunity to develop positive travel habits. Resources including the 'Way to Go' and 'Move on Up' magazines have been made available to Primary Schools to use with Year 6 pupils to prepare them for the journey to secondary school and raise awareness of road safety issues.

## **Young People**

The "Enhanced Pass Plus" programme has been promoted to young, novice drivers in the district. Specially trained driving instructors have been recruited, who have learned additional coaching skills from the Road Safety Team. The Enhanced Pass Plus programme includes a number of practical driving lessons to experience

# Reported Road Casualties in North Yorkshire: Annual Report 2016

motorways, city driving and other more advanced challenges whilst accompanied by an experienced driving instructor. The Road Safety and Travel Awareness Officer leads a further (compulsory) workshop session in which the young or new drivers analyse crashes, explore attitudes, perceptions and risky behaviours in themselves and their passengers and peer groups and learn how to recognise and minimise potentially risky situations. The New Driver Discussion groups are held at Selby Fire Station this year. This initiative is supported by Public Health and Police & Crime Commissioner funding and is partly paid for by the young drivers themselves.

## **Working with Driving Instructors**

We continue to work with driving instructors to deliver the EPP training for new drivers and Older Driver refresher drives for more experienced drivers who want to keep up to date and driving confidently and safely. We would welcome more instructors to join the register.

## **Motorcyclists**

We continue to work with motorcyclists to reduce casualties and address local concerns. Face to face engagement at popular motorcyclist destinations took place at Squires Café as successful means of disseminating campaign messages directly to motorcyclists. We are grateful to the café proprietors for their unstinting support for this work.

The local Fire and Rescue Team together with NYCC Road Safety Officer visited Squires Café again in June as part of the CFOA Road Safety week to talk to motorcyclists and hand out our Motorbike packs.

We provide advice on safer responsible riding and promote post-test Rider Development Courses. In particular we distribute information packs including our “Bikers Guide to North Yorkshire” booklet that recommends appropriate safer riding techniques and behaviour to reduce risk of injury and also a safer riding tips DVD.

Advice for motorcyclists is available on the [www.roadwise.gov.uk](http://www.roadwise.gov.uk) website, the “NYrides” videos use social media such as YouTube and Facebook, to raise awareness of hazards and consequences of risky behaviour.

### **Image 48 – Motorcyclist engagement at Squires Café**

We liaise with North Yorkshire Police Traffic Officers to maximise their enforcement activities and to promote Bikesafe, the police led rider assessment programme.

Biker Down courses for riders dealing with first aid and what to do if they are first on the scene of a motorcycle crash were held at Selby Fire Station.



# Reported Road Casualties in North Yorkshire: Annual Report 2016

## Cyclists

The Tour de Yorkshire passed through the Selby area this year. The team distributed a Tour de Yorkshire activity booklet to all the schools on and near to the route. Members of the team also held a bike activity day at St Joseph's Primary School in Tadcaster.

We promote safer cycling initiatives throughout the county, especially on the Tour de France and Tour de Yorkshire and other popular routes. The **"Cycle Yorkshire, Ride the Routes"** app uses maps and videos to provide advice on a range of issues including rural riding preparation, avoiding fatigue related collisions and hazard recognition and avoidance techniques.



Image 49 and 50 - Tour de Yorkshire attendance in Tadcaster & Tour De Yorkshire Schools Baton Relay

Children across Yorkshire took part in the Tour de Yorkshire Schools Baton Relay Event.

The baton handover took place on the Route 65 cycle path from York to Selby.

Image 51 - The City of York School Naburn hand over the baton to Riccall Primary School and Barlby High Secondary school pupils to continue its journey across Selby.



## Older People

Road Safety Team have organised a number of "refresher drives" to drivers over 50 to provide them with driving tips, techniques and advice. These have been attended by 12 drivers across the Selby district.

## Community Engagement/ Local Partnership Working

Winter driving and winter and summer drink drive campaigns were held across Selby and Tadcaster.

Also several Seatbelt surveys have been completed in various locations across the Selby area including: Brayton, Barlby, Sherburn, Barkston Ash and Towton.

Image 52– Road Safety Officer at community engagement event



## **Speed Management**

There have been 19 speed management requests in the Selby district in the last year, of which 10 resulted in no further action, 2 were sent for review by the highways engineers, 2 were sent to the Community Speed Watch Scheme and 1 forwarded for enforcement.

The police Community Speed Watch scheme is now being rolled out on a district by district basis to be offered to communities where a speeding concern has been investigated and there is insufficient grounds for other interventions such as engineering or enforcement. It is often the case that although traffic is a cause for some concern to local residents, the evidence shows that many vehicles are not exceeding the speed limit. Community Speed Watch enables concerned communities to help themselves to address these lower level but real concerns with an organised and police supported scheme.

## **Cluster sites**

There are 160 cluster sites identified in North Yorkshire compared with a total of 170 the previous year. Of these 160 sites, 23 are located within Selby and details of these are contained on the next page. Of these, 12 are urban (40 mph or lower speed roads) and 11 are rural (over 40 mph limit roads).

Of all Selby collisions 2014-2016, 20% occurred at cluster sites. 21% of all collisions in Selby in 2016 occurred at cluster sites. A weighting index is applied based on the severity of collision i.e. slight, serious or fatal using weightings of 1, 2 and 3 respectively, it is then sorted by the collision severity factor, then by the casualty severity factor and lastly by total child casualty numbers in order to give every site a unique risk based ranking.

# Reported Road Casualties in North Yorkshire: Annual Report 2016

## Road Safety Engineering Activities – Selby

Collision cluster site locations

2016/17 NYCC Rank	Location	District	Site Type	Collision Sev. Factor	Cas Sev. Factor	Collisions			Total Collisions 2014-2016	Total Child Cas	Comments
						2014	2015	2016			
14	A64/A162 Flyover WBC offslip, Tadcaster	Sel	rural	9	12	2	1	4	7	0	Highways England are aiming to deliver an improvement scheme this financial year to change the junction layout by removing the long "slip" access onto the A162.
17	A64/Bramham Interchange West by A1 - Tadcaster	Sel	rural	9	10	1	3	3	7	0	Highways England has been notified about this site's inclusion in the North Yorkshire annual report.
28	A63 NB Rndbt W. A1(M) at Jnct 42 - Lumby	Sel	rural	8	9	2	2	1	5	0	Highways England has been notified about this site's inclusion in the North Yorkshire annual report.
34	B1222, by New Inn Bridge - Newthorpe	Sel	rural	7	13	3	0	1	4	0	No pattern to collisions, to be monitored.
36	A64 / Catterton Ln Jnct, Nr A659 Jnct - Tadcaster	Sel	rural	7	12	1	0	3	4	2	Highways England has been notified about this site's inclusion in the North Yorkshire annual report.
39	C306 Toulston Lane/Rudgate, jnct, Tadcaster	Sel	urban	7	12	1	2	1	4	0	A scheme to remove trees and bushes within the visibility splay was carried out Nov 2017. To be monitored.
67	A19 Gowthorpe/A19 Brook St/A1238 Gowthorpe/Scott Rd, Jnct - Selby	Sel	urban	6	8	2	3	1	6	1	Road markings recently changed/refreshed, to be monitored.
70	A19 Barby Rd / Thomas St / George St, Jnct/Area - Selby	Sel	urban	6	7	1	2	1	4	1	No pattern to collisions, to be monitored.
78	A1041 Park St/A19 Gowthorpe - Jnct/Area - Selby	Sel	urban	6	6	2	1	3	6	2	No pattern to collisions, to be monitored.
80	A19 Gowthorpe/James St, Jnct - Selby	Sel	urban	6	6	2	1	1	4	1	No pattern to collisions, to be monitored.
82	A19 Doncaster Rd/A63, Rndbt - Brayton	Sel	rural	6	6	1	4	1	6	1	No pattern to collisions, to be monitored.
94	B1222, Low Grange, Jnct By Becks Farm - Newthorpe	Sel	rural	5	9	1	2	1	4	0	No pattern to collisions, to be monitored.
98	A1041 Bawtry Rd/Canal Rd, Jnct - Selby	Sel	urban	5	7	1	2	2	5	2	A new roundabout is proposed at this junction as part of a package of highway improvements associated with a residential development in the locality.
99	A19 Selby Rd/Balne Moor Rd, Jnct - Whitley	Sel	urban	5	7	0	0	5	5	0	Signage /visibility improvement scheme to be developed in 2018/19.
103	Flaxley Rd/Scott Rd, Jnct - Selby	Sel	urban	5	6	0	2	3	5	4	Investigating options to address pattern.

Reported Road Casualties in North Yorkshire: Annual Report 2016

Contact – [bi.operations@northyorks.gov.uk](mailto:bi.operations@northyorks.gov.uk)

# Reported Road Casualties in North Yorkshire: Annual Report 2016

2016/17 NYCC Rank	Location	District	Site Type	Collision Sev. Factor	Cas Sev. Factor	Collisions			Total Collisions 2014-2016	Total Child Cas	Comments
112	A19 Brook Street, Londesborough Street - Selby	Sel	urban	5	5	0	4	0	4	1	No pattern to collisions, to be monitored.
118	Portholme Rd/Portholme Cres, Jnct - Selby	Sel	urban	5	5	2	3	0	5	0	White lining amendments introduced March 2017 to separate traffic exiting and entering the junction.
127	A64/A162 Flyover EBC offslip, Tadcaster	Sel	rural	5	5	2	0	2	4	0	No pattern to collisions, to be monitored.
137	A1041/Oakneywood Drive, Jnct - Selby	Sel	urban	4	6	2	1	1	4	0	A new roundabout is proposed at this junction as part of a package of highway improvements associated with a commercial development in the locality.
139	A63 / East Common Ln, Jnct - Selby	Sel	rural	4	5	0	3	1	4	1	To be investigated.
147	A64/Bramham Rndbt Sbc Exit Sliproad - Tadcaster	Sel	rural	4	5	3	0	1	4	0	Highways England has been notified about this site's inclusion in the North Yorkshire annual report.
149	A659 Bridge St/A659 Kirkgate, Jnct - Tadcaster	Sel	urban	4	4	1	2	1	4	1	To be investigated.
159	A1/B1222, by Pointers Farm, Jnct - Newthorpe	Sel	rural	4	4	0	3	1	4	0	Resurfacing scheme with hazard marker posts programmed for 2017/18.

## Conclusions

This report covers the collisions in North Yorkshire during 2016 in which someone was injured and provides a detailed report for each of the seven districts and key areas of activity and preventive work by the Council and through the 95 Alive Road Safety Partnership.

Main points of note are:

- ◆ The number of people killed on the roads of North Yorkshire is at the lowest number since modern records began in 1990 (28)
- ◆ The overall number of people seriously injured was about the same but with more motorcyclists and pedal cyclists seriously hurt and fewer car occupants, pedestrians, other vehicle types and good vehicles.
- ◆ The total number of casualties, 2250, fell 2% and the total number of collisions 1560, fell by 1% for the county. These are the lowest numbers seen for total collision and total casualties in North Yorkshire since modern records began.
- ◆ There were 3 less cyclists killed (1 compared to 4 in 2015), more seriously injured. (+11%) and overall fewer cyclist casualties (-14%) despite the growing popularity of cycling in the county.
- ◆ The rate of reduction amongst killed and seriously injured casualties is more gradual than was seen between 2007 and 2011 but the overall trend is still downwards.

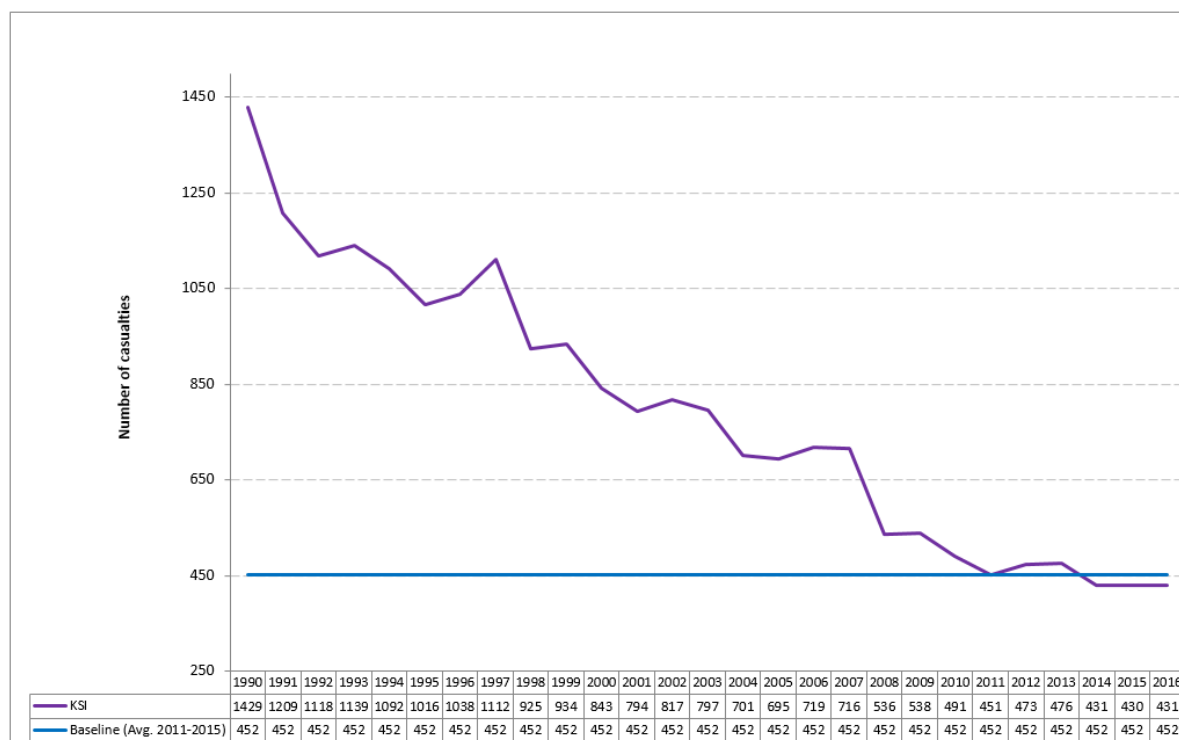

Figure 28 - KSI casualties by severity in North Yorkshire, trend: 1990-2016  
Source - Data Intelligence, North Yorkshire County Council

North Yorkshire County Council and the 95 Alive York and North Yorkshire Road Safety Partnership have adopted the internationally recognised “Safe Systems” approach to road safety. This means that we use the “five pillar” strategic approach for managing road safety and creating a safe system of Road Safety Management to achieve:

- ◆ Safer Roads and Infrastructure
- ◆ Safer Vehicles
- ◆ Safer Speeds
- ◆ Safer Road Users
- ◆ Post-Crash Response

These are long term aims but we already follow these principles within our work. Investment is planned to reduce and prevent collisions and casualties on our roads and is evidence led – using the data collected by the police we undertake analyses and focus our funding where the greatest gains can be made. This is a mix of work to reduce or prevent the most serious crashes and at other times to address the most frequent or numerous of incidents to reduce the overall numbers. We prioritise maintenance and have obtained additional government funding to help achieve this – maintaining our existing road network as well as we can makes it safer for all road users.

Highway safety engineering schemes and works will be implemented where they offer a means to improve safety on specific sites or routes. We will also seek to achieve safety measures and improvements when new developments are planned.

The number of cyclists injured has reduced again this year with one fatality and we will continue our efforts to prevent these incidents by working with cycling groups and local communities, the 95 Alive Partnership and with Welcome to Yorkshire, whose support for cycling and cyclist safety is very welcome.

We will continue to promote and support the incorporation of road user education within core curriculum subjects and provide the lesson plans and teacher support to enable schools to provide this to their pupils. The adoption of road user learning outcomes will ensure that every child learns what they need to know to use the roads safely at each stage of education.

## References and Acknowledgements

Safer Roads, Healthier Places, Road Safety Strategy 2016-2020. (Publication in October 2016)

Department for Transport (2016). <https://www.gov.uk/government/organisations/department-for-transport>

Department for Transport (2016), Annual Road Traffic Estimates.

[https://www.gov.uk/government/uploads/system/uploads/attachment\\_data/file/611304/annual-road-traffic-estimates-2016.pdf](https://www.gov.uk/government/uploads/system/uploads/attachment_data/file/611304/annual-road-traffic-estimates-2016.pdf)

Road Safety Analysis (2015). Signpost 2013 <http://www.roadsafetyanalysis.org/2013/11/national-signposts-2013/>

Transport of Scotland (2015). <http://www.transportscotland.gov.uk/>

Public Health Indicators - <http://www.phoutcomes.info/>

North Yorkshire Joint Alcohol strategy 2014-2019 -

<http://www.nypartnerships.org.uk/CHttpHandler.ashx?id=30195&p=0>

Data North Yorkshire - <https://www.datanorthyorkshire.org/>

International Transport Forum – Why does road safety improve when economic times are hard - <http://www.itf-oecd.org/sites/default/files/docs/15irtadeconomictimes.pdf>

## Contact Information

PAULA DEA  
DATA INTELLIGENCE OFFICER  
01609 532846

[BI.OPERATIONS@NORTHYORKS.GOV.UK](mailto:BI.OPERATIONS@NORTHYORKS.GOV.UK)

Technology and Change

County Hall

North Yorkshire County Council

Northallerton

North Yorkshire

DL7 8DD

Tel: 0845 2411307

[www.northyorks.gov.uk](http://www.northyorks.gov.uk)

[www.roadwise.co.uk](http://www.roadwise.co.uk)

Twitter @95alive

Twitter @ny\_rides

Facebook @95alive

Facebook @NYrides